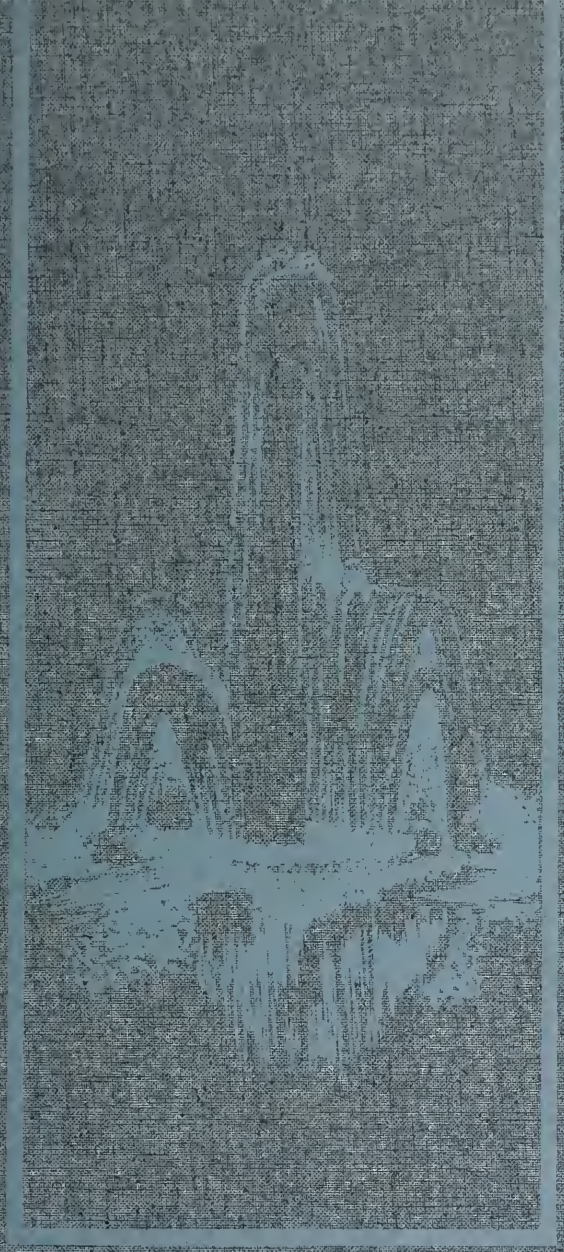

Broom

1973

Digitized by the Internet Archive
in 2010 with funding from
Lyrasis Members and Sloan Foundation

http://www.archive.org/details/broom1973delt

Nineteen Seventy Three

Broom

Delta State College

Cleveland
Mississippi

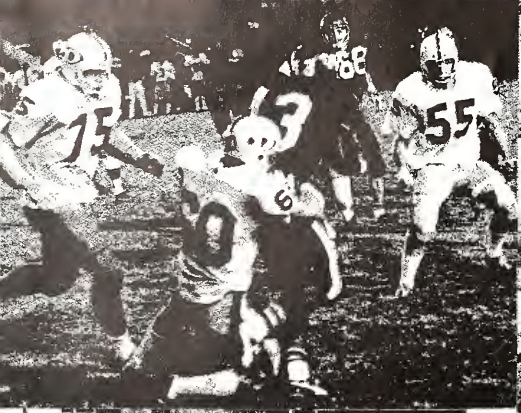
55

Contents

Campus Life 4-37
Academics 38-77
Dedication 78-79
Features 80-95
Greeks 96-113
Honors 114-131
Organizations 132-151
Sports 152-187
Classes 188-215
In Memoriam 216-217
Ads 218-241
Index 242-247

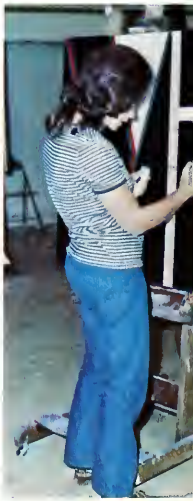

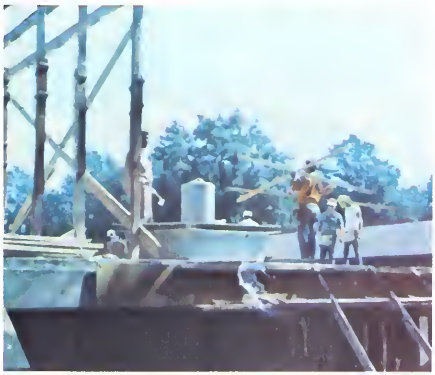

ΠΚΑ

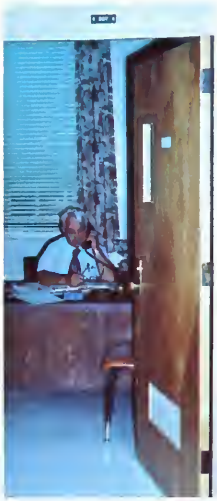

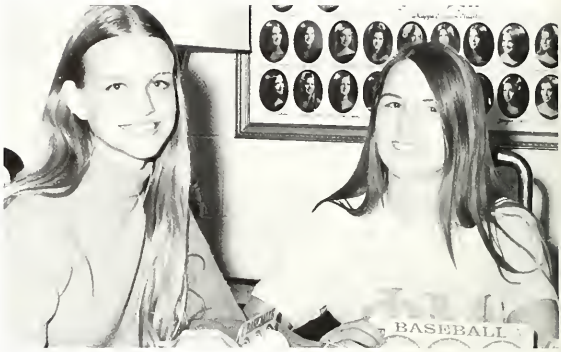
BASEBALL

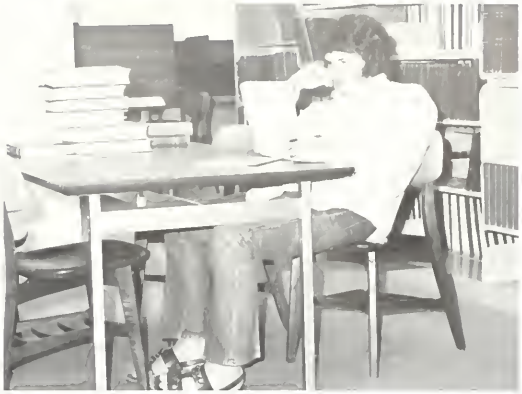

A Message From the President

After forty-eight years of service to Mississippi and to the nation, Delta State College adds another year to i tradition of developing the character and intellectual growth of its students.

This year, 1972-1973, has been a year of progress in enrollment, physical facilities, athletic competition, an most important of all, the pursuit of excellence in learning.

Building on our outstanding precedents and traditions, we have every reason to be optimistic and excite about future prospects for Delta State College.

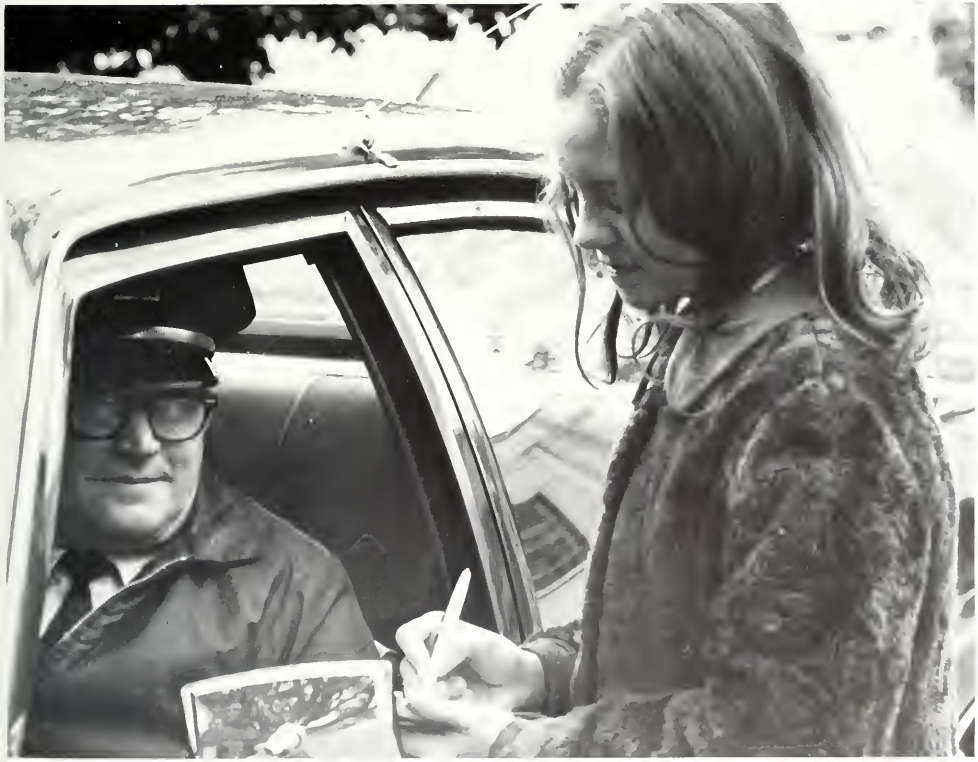

Coca-Cola
Dr Pepper

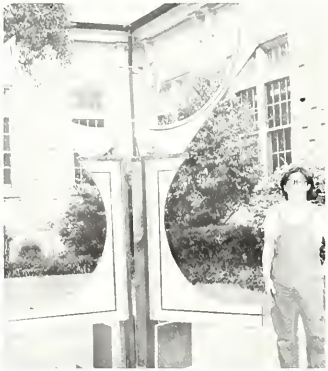

Mama told me to never . . .

. . . but Mama never told me about Ultra Brite.

"Neked and the Nudies" Featuring the "Nudettes"

KΔ

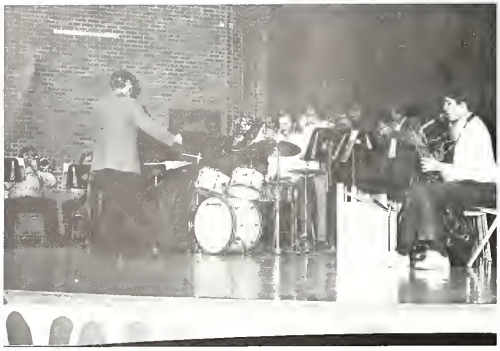

5

DIVERS BELOW

"Sweet Rosie"

Governor of Mississippi

William L. Waller has won the respect and admiration of Delta State's administration, faculty, and student body for his leadership and enthusiasm concerning higher education.

Board of Trustees of State Institutions of Higher Learning

eated left to right: Ira L. Morgan (deceased), Mrs. Miriom Q. Simmons, Thomas N. Turner, Sr., President; Milton E. Brister, Vice President; M. Paul laynes. *Standing left to right:* Mrs. Sylvia Thornton; Board Secretary, Travis E. Parker, Bobby L. Chain, Dr. Verner S. Holmes, Boswell Stevens, Ross . Franks, Dr. R. C. Cook, W. M. Shoemaker, Dr. Robert W. Harrison, Dr. E. E. Thrash; Executive Secretary and Director

President of the College
Dr. Aubrey Keith Lucas

The Lucas Family

Frances, Allan, Mark, Mrs. Lucas, Dr. Lucas, and Carol

Dean of the College
Dr. Jack Winton Gunn

OUR DEANS AND THEIR SCHOOLS

r. William F. LaForge
chool of Arts and Sciences

Dr. Johnny D. Outzs
Assistant Dean, School of Arts and Sciences

Dr. John C. Gibson
School of Business

Dr. B. Hal Buchanan
School of Education

Dr. Henry J. Jacob
Graduate School

OFFICERS OF ADMINISTRATION

Homer Bentan — *Director of Security*
Doris McCulley Blackburn — *Dietition*

David Meadow Ferriss — *Director of Delta State Foundation*
Melvin S. Hemphill — *Director of Admissions*

David Bufard Howell — *Head Librarian*
Mary Elizabeth Long — *Dean of Women*
Leroy E. Morganti — *Director of Public Information*

Horace McCool — *Director of Athletics*
Mac G. McRaney — *Registrar*
Henry Lee Nowell — *Director of Student Activities*

Orville W. Reily — *Dean of Men*
Langston Rogers — *Sports Publicity Director*
Hugh Cam Smith — *Financial Secretary*

Hugh Ellis Walker — *Alumni Secretary*
Ursin Stuart Walker — *Dean of Student Affairs*
Robert N. Walters — *Director of Extension and Special Services*

Roger K. Wilde — *Director of Counseling and Testing*
Henry H. Willis — *Director of Research*
Forest Kent Wyatt — *Administrative Assistant to the President*

NON-INSTRUCTIONAL STAFF

Bob Bain	*Data Processing*
Mell Blackwood	*Secretary*
Gladys C. Castle	*Secretary, Dean of College*
Mary Alice Cates	*Secretary*
Morine Cole	*Secretary to Financial Secretary*
James Cooper	*Admissions Counselor*
Catherine Cummins	*Secretary*
Anita Dawson	*Secretary*
Eva Dorman	*Secretary*
Linda Douglas	*Clerical Assistant*
Ruth Ellis	*Assistant Registrar*
Jerry Ferretti	*Clerical-Bookkeeper*
Edith Fuller	*Head Nurse*
Linda Goudelock	*Secretary*
Rochelle Greene	*Head Secretary, Registrar's Office*
Patricia Hall	*Secretary*
Vickie Henley	*Secretary*
Louise Janous	*Secretary*
Joy Kelly	*Secretary*
Eunice Kenney	*Data Processing*
Peggy Lindsey	*Secretary*
Evelyn Lowry	*Secretary*
Mary Meador	*Secretary*
Ida Meredith	*Data Processing*
Janie Miller	*Secretary*
Robert Morris	*Director of Data Processing*
Annie Mae Neal	*Infirmary*
Elbert Nelson	*Director of Financial Aids*
Daniel Nixon	*Director of Accounting*
William Oliver	*Purchasing Agent*
Olline Payne	*Secretary*
Connie Ratliff	*Secretary*
Carol Racconi	*Secretary*
Guy Ann Sheffield	*Secretary*
Marie Threet	*Secretary*
Ernestine Walker	*Secretary*
Winnie J. Walters	*Bookkeeper*
Audrey Williams	*Secretary*
Jim R. Williams	*Manager, College Bookstore*

OFFICERS OF ADMINISTRATION

Homer Benton — *Director of Security*
Doris McCulley Blackburn — *Dietitian*

Dovid Meadow Ferriss — *Director of Delta State Foundation*
Melvin S. Hemphill — *Director of Admissions*

David Buford Howell — *Head Librario*
Mary Elizabeth Long — *Dean of Wome*
Leroy E. Morganti — *Director of Publ*
Information

Horace McCool — *Director af Athletic*
Mac G. McRaney — *Registr*
Henry Lee Nowell — *Directar of Student Activitie*

Orville W. Reily — *Dean af Me*
Langston Rogers — *Sparts Publicity Directa*
Hugh Cam Smith — *Financial Secretar*

Hugh Ellis Walker — *Alumni Secreta*
Ursin Stuart Walker — *Dean of Student Affa*
Robert N. Walters — *Director of Extensian and Special Service*

Roger K. Wilde — *Director af Counseling and Testin*
Henry H. Willis — *Director af Reseor*
Forest Kent Wyatt — *Administrative Assistant to the Presider*

NON-INSTRUCTIONAL STAFF

Bob Bain	*Data Processing*
Mell Blackwood	*Secretary*
Gladys C. Castle	*Secretary, Dean of College*
Mary Alice Cates	*Secretary*
Marine Cale	*Secretary to Financial Secretary*
James Cooper	*Admissions Counselor*
Catherine Cummins	*Secretary*
Anita Dawsan	*Secretary*
Eva Darman	*Secretary*
Linda Douglas	*Clerical Assistant*
Ruth Ellis	*Assistant Registrar*
Jerry Ferretti	*Clerical-Bookkeeper*
Edith Fuller	*Head Nurse*
Linda Goudelock	*Secretary*
Rachelle Greene	*Head Secretary, Registrar's Office*
Patricia Hall	*Secretary*
Vickie Henley	*Secretary*
Louise Janaus	*Secretary*
Joy Kelly	*Secretary*
Eunice Kenney	*Data Processing*
Peggy Lindsey	*Secretary*
Evelyn Lawry	*Secretary*
Mary Meadar	*Secretary*
Ida Meredith	*Data Processing*
Janie Miller	*Secretary*
Robert Marris	*Directar of Data Processing*
Annie Mae Neal	*Infirmary*
Elbert Nelson	*Directar of Financial Aids*
Daniel Nixan	*Directar of Accounting*
William Oliver	*Purchasing Agent*
Olline Payne	*Secretary*
Connie Ratliff	*Secretary*
Coral Raccani	*Secretary*
Guy Ann Sheffield	*Secretary*
Marie Threet	*Secretary*
Ernestine Walker	*Secretary*
Winnie J. Walters	*Bookkeeper*
Audrey Williams	*Secretary*
Jim R. Williams	*Manager, College Bookstore*

Mr. Ted Solomon instructing cast of *Annie Get Your Gun*

School of Arts and Sciences

The School of Arts and Sciences was established in 1969 as an administrative unit encompassing the disciplines of the arts, humanities, sciences, and social sciences. In addition to offering majors in these areas, the eight departments and ninety faculty members in this School provide the bulk of the General Education courses in the various degrees offered by Delta State College.

An aspiring Art student learns techniques of the trade from instructors Britt and Walden.

Departments

Art

Biological Sciences

History

Language and Literature

Mathematics

Music

Physical Sciences

Social Sciences

Dr. Curt Lamar (seated) discusses his translation of *Historia de Mexic* into English with Mr. Bill Cash, head of the History Department.

Miss Carol Brumby of the Social Science Department presenting *Know Yaur Delta* at a lacal elementary school

Chemistry students performing an instrumental analysis

Delta Playhouse presenting *Death of a Salesman*

You can't no more teach what you don't know than you can come back from where you ain't been.

Leila Underhill

S s s s s t, S s s s s t is he asleep yet???

Art takes many forms.

Doris and Lyndell Watkins presenting faculty recital

Faculty of Arts and

June Allen — *Social Work*
Clois Aycock — *History*

Andrew Badger — *English*
Martha Biles — *History*

Milton Bradley — *Physical Science*
Thomas Branning — *Biology*
Sam Britt — *Art*

Burrow Brooks — *Mathematics*
Carol Brumby — *Social Science*
Maria Butler — *English*

Betty Campbell — *Music*
William Cash — *History*
Katherine Coward — *English*
James Craig — *Music*

Sammy Cranford — *History*
Mary Crutchfield — *English*
Jerry Dallas — *History*
Wilson Davis — *Mathematics*

Allen Dennis — *History*
Irby Ellis — *Social Science — Head*
Terry Everett — *English*
Miriam Ferriss — *Language Labaratary*
Nell Fareman — *Music*

Ralph Franklin — *Music*
David Helfin — *Speech*
Maxine Holcombe — *Art*
Daisey Howell — *Mathematics*
Andrew Janes — *Speech*

Curtis Lamar — *History*
Moses Landau — *Language*
Henry Lee — *Social Science*
Henry Lutrick — *Chemistry*
George Marg — *Sociology*

Donna McHenry — *Music*
Daniel McQuagg — *English*
Melbourne Miller — *Bialogy*
Troy Millican — *Biology*
Richard Myers — *Chemistry*

Sciences

Malcalm Norwood	*Art*
Guss Orr	*English*
Henry Outlaw	*Physicol Science — Head*
Johnny Ouzts	*Bialogy*
William Pennington	*Sociol Science*
Lollah Perry	*Art*
James B. Patts	*Mathematics*
Robert Quinn	*Sponish*
Mabel W. Raspet	*Bialagy*
James Robinson	*History*
Mary Anne Rass	*Art*
James A. Scarborough	*Physicol Science*
Terry Kay Simmons	*Art*
Theodore Solomon	*Speech and Drama*
James Steen	*Biology*
Lenice Stephan	*Social Science*
Robert Stewart	*Bialogy*
Tekla Story	*Speech*
chard D. Strahan	*Speech and Drama*
se Strahan	*Mathematics*
illiam A. Sullivan	*English*
ye Sutton	*Music*
G. Tatum	*Physicol Science*
mes Tomek	*French*
ila Underhill	*Mathematics*
thur Unswarth	*Music*
bert VanBuskirk	*Music*
bert Waller	*Mathematics*
eanor Walters	*Mathematics*
ris Watkins	*Music*
ndell Watkins	*Music*
S. White	*Biology*
rville F. White	*English — Head*
thur C. Whittemore	*Sociol Science*
annie M. Whitten	*English*
y Wiley	*Physics*
illiam Ray Wilson	*Mathematics*
ell Wynn	*Music*

Dr. Sidney W. Eckert's methods class observing the use of a teaching aid.

School of Business

The primary function of the School of Business is to prepare a person to enter the world of business or to enter the teaching field. Undergraduate and graduate study is offered in six areas and the primary aim in each area is to assist the student in living a useful life by better understanding our economic system and modern business methods.

CHE E E E SE

Departments

Accounting
Business Administration and Economics
Business Education and Secretarial Studies

help !

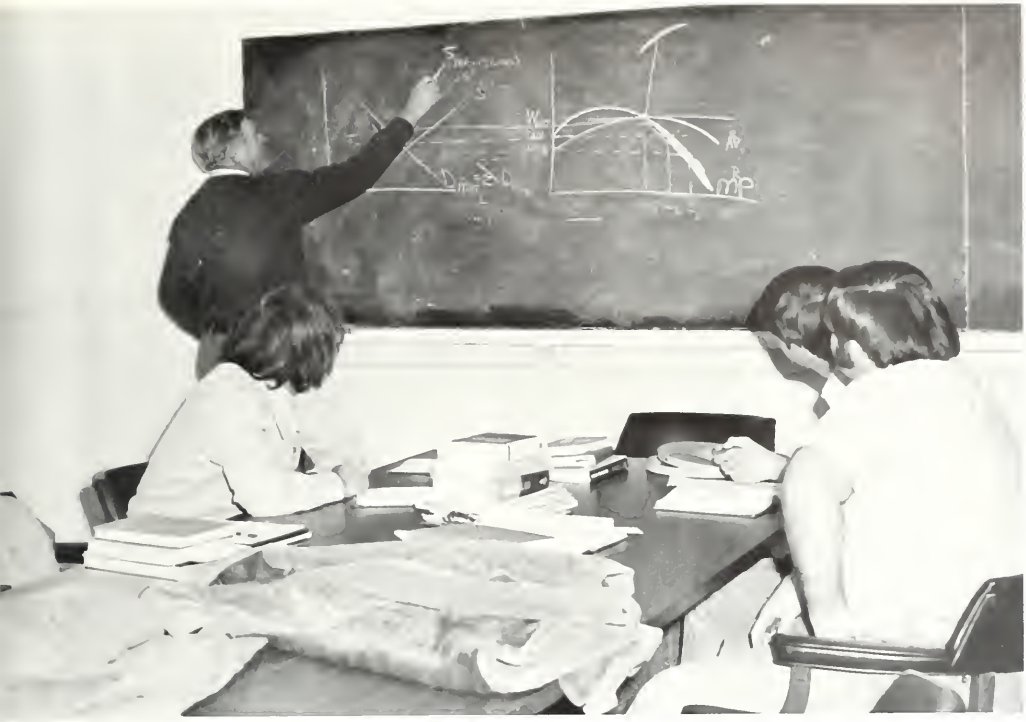

Pi Omega Pi's annual Christmas Tea

Mr. Terrific

"I know typing is hard for you, honey, but first you need to turn the machine on."

"Have you heard the one about . . . "

Business Faculty

Leonard Bacon	*Accounting*
F. E. Butts	*Business Education*
Ira Castles	*Business Administration*
Reida Davis	*Business Administration*
Betty Lynn Donald	*Business Education*
Sidney W. Eckert	*Business Education — Head*
Floyd Fuller	*Business Education*
Martha Horris	*Business Education*
Kathryn Keener	*Business Education*
Donald L. Moak	*Business Administration*
Lowton K. Owens	*Business Administration — Head*
Robert Proytor	*Business Administration*
John Quon	*Business Administration*
Marlon C. Rico	*Business Administration*
James Tansey	*Accounting*
David White	*Business Administration*
John Yurkow	*Accounting — Head*

School of Education

The general purposes of the School of Education at Delta State College are several:

1. To prepare competent teachers for the elementary and secondary schools of the state;
2. To cooperate with the various academic disciplines at the secondary level in giving the professional training of the students in the various departments;
3. To be the "watchdog" of the National Council for Accreditation of Teacher Education regarding standards of the Council in Teacher Education programs at Delta State College at both undergraduate and graduate levels;
4. To give administrative and curricular revision leadership through the administrative Council and Curriculum Committees of the various departments of the School of Education in meeting state and national accreditation and certification standards;
5. To provide personnel through which the School of Graduate Studies implements graduate programs which lead to Master of Education degrees;
6. To provide Audiovisual Center services to c departments on campus;
7. To provide a Child Development Program for st dents in this area of study as well as to provide service to parents of children who are enrolled;
8. To operate a Reading Center which includes th Master of Education degree granting program c well as institutional developmental reading fc students of Delta State College and in acceptin referrals from the general public for remediatio work;
9. To operate the Department of Student Teachin which includes the placement and supervision c student teachers, the placement and supervisio of laboratory and clinical experiences as well c the practicum;
10. To provide leadership in the field of Educatio through the School of Education Forum and othe professional endeavors on the campus an through the state, regional and national profe sional societies and associations.

Departments

Elementary Education

Guidance

Home Economics

Library Science

Physical Education

Secondary Education and Psychology

Services

Reading

Special Education

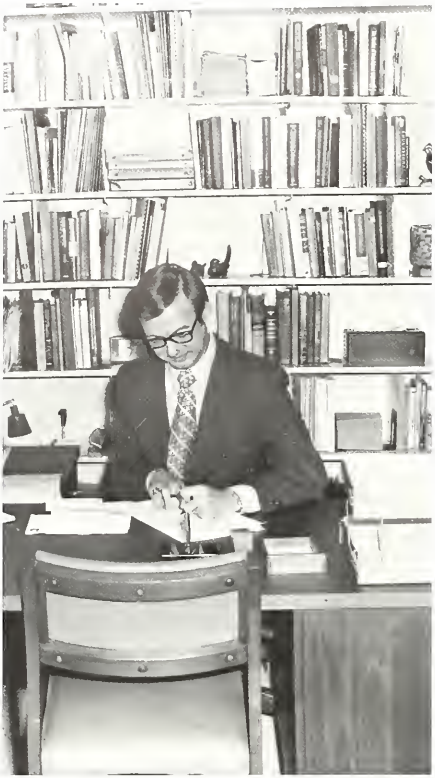

"Promise you won't tell a soul."

"Isn't that just wild?"

Mrs. Bonnie Farr supervising Reading Center

Dr. L. C. Wilson's class experiencing a new freedom in education

Dr. Ralph Brown's class develops aids for teaching the mentally retarded.

"I'll be glad when I graduate so I won't have to work so hard."

. . . but water is cheaper.

Dr. Charles Partin recuperating from auto accident

Education

John J. Arnald — *Education*
Director of Student Teaching
George W. Briggs — *Guidance*

Ralph Brown — *Education*
Charles A. Clark — *Education*

Laurin M. Collins — *Physical Education*
Bonnie C. Forr — *Elementary Education*
David M. Ferriss — *Physical Education*

Derrall Foreman — *Physical Education*
Patricia Gruetzemacher — *Elementary Education*
Richard R. Gruetzemacher — *Education*

Morgaret Gunn — *Lit rary Scienc*
David B. Howell — *Library Scienc*
Julia Mahoney — *Physical Educatio*
Allene McCormick — *Home Economic*

Johnny McDaniel — *Physical Educatic*
Audrey McGolden — *Physical Educatic*
Robert McGrow — *Physical Educatic*
Roy Merritt — *Educatic*

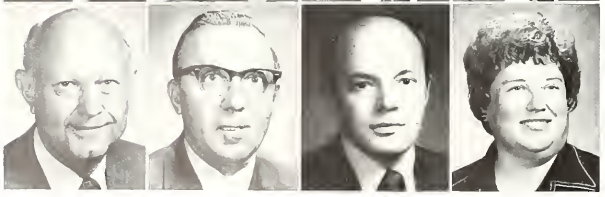

William T. Merritt — *Elementary Educatic*
William E. Middleton — *Educatic*
James O. Murrell — *Physical Educatic*
Barbara Polling — *Library Science — Hec*

Faculty

Charles S. Partin	*Elementary Educatian*
Melba Partin	*Elementary Educatian*
Sara Robinson	*Home Economics*
Howard Runyon	*Guidance — Heod*
Don Skelton	*Physical Educatian*
Freddye Stansberry	*Elementary Educotian*
Helen Stephens	*Home Ecanamics*
Kenneth Theda	*Education*
W. A. Thompson	*Educotian — Head*
Larry L. Thornton	*Education*
nette Valentine	*Library Science*
argaret Wade	*Physical Education*
oise Walker	*Elementary Educatian*
argaret Waters	*Physical Educotion*
aureen Webb	*Home Economics*
ary Whittemore	*Elementary Education*
elyn Wilde	*Educatian*
oster F. Wilkinson	*Elementory Education*
C. Wilson	*Education*
orest Wyatt	*Physical Education*
ank Young	*Physical Educatian*
acquelyn Zabel	*Home Economics*

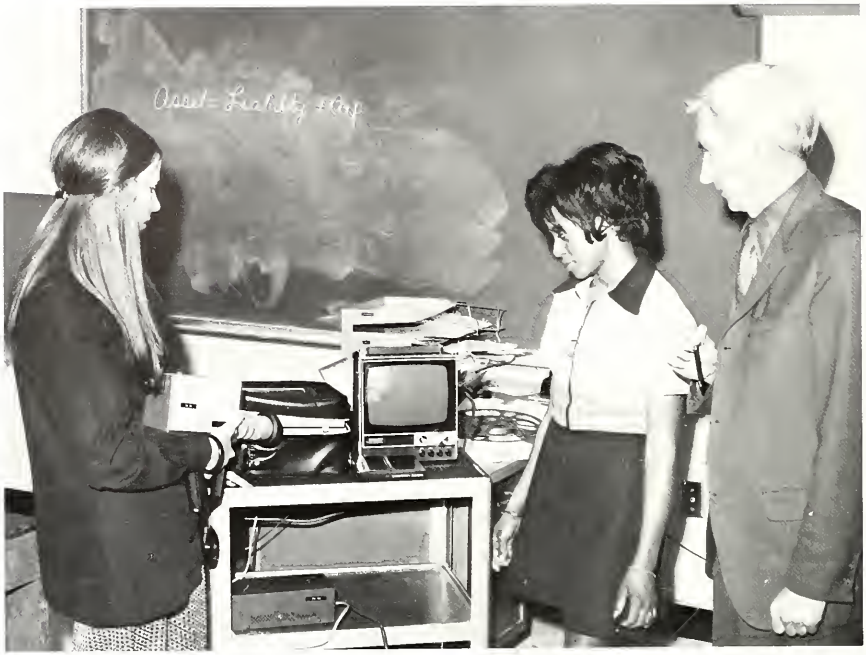

Emalie Mussick, Graduate Assistant in Business Education, assisting Dr. Eugene Butts in Methods of Teaching Non-Skills as Lannie Webb, Junior Business Education Major looks on.

Graduate School

The general purposes of the School of Graduate Studies is to offer a graduate program for intellectual and professional growth. The specific purpose in offering the Master of Education degree has been to meet the needs of the teachers and prospective teachers of Mississippi and to lift the educational level of the elementary and high school students served by these teachers. The Master of Arts and Master of Science degrees were added to give more concentration in subject fields for careers in research and/or college teaching. The Master of Library Science degree was designed to answer the ever-growing demand for public and school librarians. To meet the requirement of some businesses for in-depth knowledge of accounting, business administration, and economics, the Master of Business Administration degree was added to the graduate program.

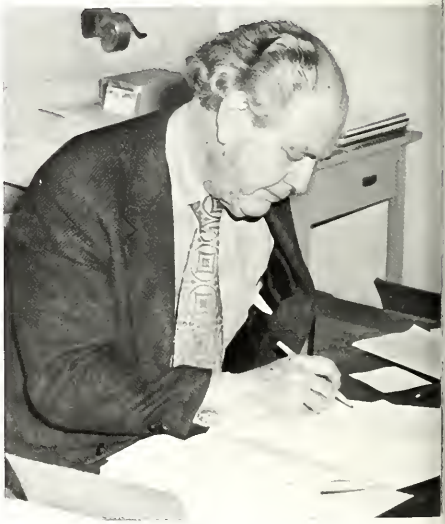

Dr. Henry Jacob, Dean of the Graduate School

Graduate workshop in Arts and Crafts

Degree Programs

Master of Arts

Master of Business Administration

Master of Education

Master of Library Science

Master of Science

Educational Specialist

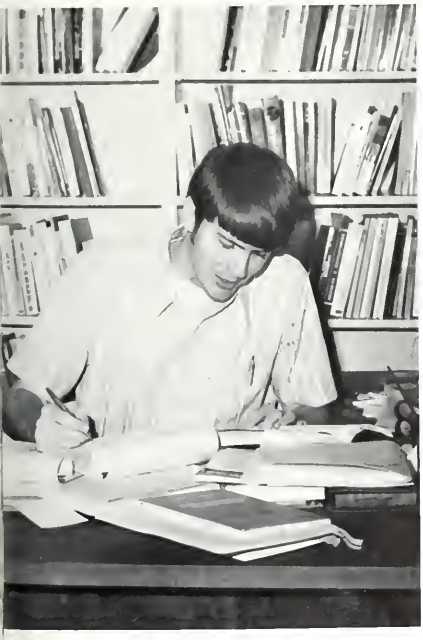

esse Polmer researching a paper on International Relation-ips

Dr. John Arnold, Assistant Professor of Education

Gail Smith, Graduate student in Music Education

Vincent Scank, graduate student in chemistry, and Dr. Richard Myers studying a print out from the Gas Chromatograph

Dr. George Briggs, Assistant Professor of Guidance and Psychalogy, being assisted by Mitchell Ferguson during a service training program fo Head-Start teachers

elinda Janes discussing a freshman's campasitian with Dr. O. F. Vhite

Jerry D. Turner and Mr. James Tansey checking a computer pra-gram

ddie Hobbs, graduate student in bialagy, under the supervision f Dr. Jahnny Ouzts, remaves parasites fram the hide af a white-ailed deer.

Randy Little reviewing a research paper with Mr. William Cash.

W. B. Roberts

Cataloging Department

Instructional Resources Center

Department of Acquisition

Library

David B. Howell, Head Librarian

Regina L. Allen — *Professional*
Mary Lou Cash — *Professional*

Bernice Cox — *Professional*
Elizabeth Dakin — *Professional*

Judith Young, Secretary

Eleanor Garrett
Estelle Graves
Melinda Hill — *Professional*

Yvonne Hollaman
Dorothy Nassar
Erika Owens

Cheryl Salomon
Lila N. Tatum
L. P. Wallis
Myra J. Wilson — *Professional*

Mrs. Marine Cole

"In Dedicati
of outstar
to De

Miss Elizabeth Dakin

c many years
g service
Sate"

Features

Mr. DSC
Mike Cordell

Miss DSC
Lindy Box

Delta State Favorites

Herky Williams
Elizabeth Hood
Shirley Ray
Betsy Bobo
Carolyn McLendon

Kathleen Aguzzi
Faye Kent
Lindy Box
Lynn Dee Gordy
Paula Gaddis

1973 "Winter Wonderland" Parade of Beauties

Most Beautiful

Dianne Ingram

DSC

Carol Sue Fletcher
1st Alternate

Susan Cash
2nd Alternate

Beauties

Karla Austin
3rd Alternate

Beverly Irby
4th Alternate

Homecoming Queen

Faye Kent

Homecoming Court 1972

Kathleen Aguzzi

Herky Williams

Paula Gaddis

Lindy Box

Miss
Delta
Lynne Dee Gordy

Alternates

Liz Threet

Marsha Walters

DIEU ET LES DAMES

ΦM

ΠΚΑ

ΚΔ

GREEKS

Panhellenic Council

Mary E. Lang
Faculty Advisor

Susan Shepherd
President

Susan Shipp
Treasurer

Jennifer Jardan
Secretary

Margaret Ferris

Helen Earnhart

Veta Viner

Frances Farmer

Debbie Phelps

Marsha Walters

H. L. Nowell
Faculty Advisor

Interfraternity Council

Top Row, left to right: Wayne Blansett, Gene Newman, Jimmy Marsh, Robert Tolbert, Casey Lipford, Reggie Barnes.
Bottom Row, left to right: Keith Frashier, John Clark, Wilk Dedwylder, Paul Artman, Allen Burrell, and Johnny Yurkow.

President — WAYNE BLANSETT
Vice President — ALLEN BURRELL
Secretary Treasurer — WILK DEDWYLDER

Δ Δ Δ

President — Sara DeLoach
Vice President — Kim Montgomery
Treasurer — Cindy Hays
Recording Secretary — Beth Frazier
Faculty Advisor — Miss Nell Wynne
Delta Gent — Bill Greenleaf

Sandy Adams

Kathleen Aguzzi

Regina Aguzzi

Paige Allred

Joni Battistelli

Mignonne Booth

Cindy Box

Lindy Box

Jacque Bryant

Linda Carr

Susan Cash

Debbie Cummings

Barbara Deaton

Sara DeLoach

Carol Sue Fletcher

Beth Frazier

Jane Gerrard

Karla Hamilton

Judi Hardy

Cindy Hays

Lucy Hays

Ruth Hays

Elizabeth Haod

Faye Kent

Lynn McMinn

Ann Mohead

Debbie Mohead

Kim Montgomery

Barbara Morphew

Debbie Phelps

Linda Pittman

Stephanie Puckett

Gwyn Rone

Ann Rowland

Beth Shackelford

Susan Shepherd

Marilyn Templeton

Mary Ruth Thompson

Prissy Turner

Veta Viner

Pam Ward

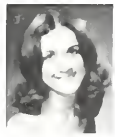

Kay Warren

Rebecca White

Cindy Wiggins

Sally Williams

Bill Greenleaf

K Δ

President — Joy Johnson
Vice President — Margaret Ferriss
Treasurer — Georgia Moody
Recording Secretary — Rose Drake
Faculty Advisor — Miss Margaret Wade
Dagger Man — Johnny Yurkow

Burnice Bailey

Laurie Barnes

Cindy Brown

Beverly Buckley

Mina Caralla

Janice Coggins

Karen Davis

Rose Drake

Margaret Ferriss

Cynthia Floyd

Paula Gaddis

Janie Henry

Lucia Henry

Debbie Hutchinson

Dianne Ingram

Joy Johnson

Martha Jane Jones

Beverly LaPresto

Deborah Longfellow

Elizabeth Malatesta

Beth Marsalis

Virginia McCain

Memorie McCool

Joanna McDearman

Michele Michael

Georgia Moody

Mitzi Moody

Sheila Nichols

Diane
Orman

Elizabeth
Orman

Cindy
Ray

Shirley
Ray

Susan
Shipp

Jessye
Streeter

Linda
Streeter

D. K.
Taylor

Marsha
Walters

Margaret
Wade

Jahnny
Yurkow

Φ M

President — Herky Williams
Vice President — Virginia Matthews
Treasurer — Anna Fisher
Recording Secretary — Sylvia Watkins
Faculty Advisor — Mrs. Rose Strahan
Phi Mu Beau — Wayne Bailey

Cathy Adams

Cindy Albine

Theresa Bonds

Sheila Bonner

Gail Buckley

Susan Burle

Janet Carithers

Harriett Clemons

Rachel Cuming

Helen Ruth Earnhart

Bettye Eubank

Francis Farmer

Ann Frederick

Pat Gipson

Lynn Dee Gordy

Debra Gore

Pat Grant

Carol Hilburn

Torrey Hughes

Beverly Irby

Marvie Jennings

Jennifer Jordan

Jane Kerr

Nancy Lewis

Laurie Mason

Virginia Matthews

Eileen McCain

Carolyn McLendon

Nancy McMurchy

Julianna Muse

Liz Nerren

Debbie Paine

Glenda Parks

Karen Scatt

Jackie Taylar

Suann Tharp

Becky Walker

Sylvia Watkins

Herky Williams

Mary Lynn Williams

Toni Wilsan

Wayne Bailey

K A

President — Allen Burrell
Vice President — Paul Artman
Treasurer — John Yurkow
Recording Secretary — Jake Bellipanni
Faculty Advisor — Mr. John Yurkow
Kappa Alpha Rose — Herky Williams

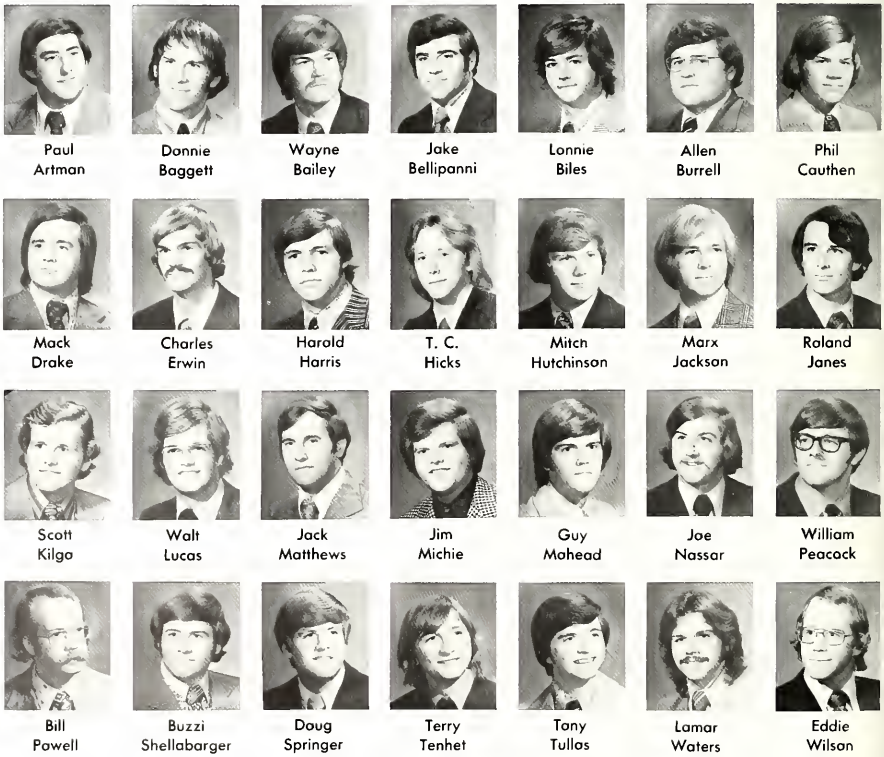

Paul Artman
Donnie Baggett
Wayne Bailey
Jake Bellipanni
Lonnie Biles
Allen Burrell
Phil Cauthen
Mack Drake
Charles Erwin
Harold Harris
T. C. Hicks
Mitch Hutchinson
Marx Jackson
Roland Janes
Scott Kilgo
Walt Lucas
Jack Matthews
Jim Michie
Guy Mohead
Joe Nassar
William Peacock
Bill Powell
Buzzi Shellabarger
Doug Springer
Terry Tenhet
Tony Tullos
Lamar Waters
Eddie Wilson

Johnny
Yurkow

Herky
Williams

ΠΚΑ

President — Jimmy Marsh
Vice President — Gene Newman
Treasurer — Russel Stewart
Recording Secretary — Ted DeWeese
Faculty Advisor — Mr. Don Moak
Dreamgirl — Lindy Box

Gearge Arnold

Joey Baker

David Barbour

Lonce Baria

Wayne Blansett

Craig Bloodworth

Joe Boswell

John Campbell

Bill Crump

Chip Cole

Ted DeWeese

Mike Dickerson

Mike Ellis

Scott Ellis

Mike Everett

Terry Faust

Danny Fiaranelli

Walter Fountain

Randy Glover

Jeff Gordon

Bruce Harris

Chuck Harris

Thomas Hassett

John Harvey

Bill Killen

Porter Leftwich

Kirby Love

Mike McCool

Jimmy Marsh

Burt Matthews

Ronnie Moyers

Skipper Moore

Gene Newman

Bob Newton

David Purvis

Charlie Robinson

Butch Scipper

Junior Smith

Randy Smith

Lenny Sorey

Russell Stewart

Bobby Stroud

Cliff Thach

Charles Wolker

Newt Willis

Lindy Box

Bottom Row: Robert Tolbert, Larry Miller, Steve S. Bounds, James Means, Earl T. Bush. *Middle Row:* Victor McClain, Sammy Smiley, James Cooper. *Top Row:* Eunice Lipford, Robert Jones

IKX

Shirley Chatman

President — Eunice Lipford
Vice President — Derry Goodman
Recording Secretary — Robert Tolbert
Treasurer — James Cooper
Faculty Advisor — Mr. Whittemore
Sweetheart — Shirley Chatman

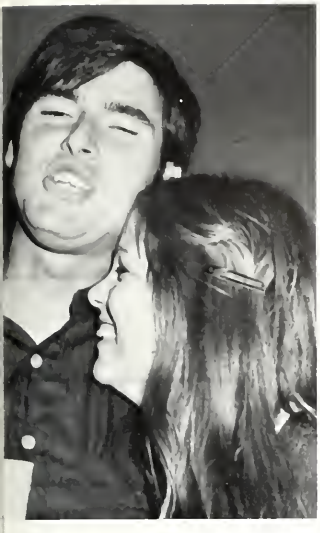

ΠΚΑ
ΠΚΑ

KA
KA

Honors

Who's Who Among Students in American Universities and Colleges

MARY CATHERINE AGUZZI
Cleveland, Mississippi
Sociology — B.A.

ALLEN LAMAR BURRELL
Cleveland, Mississippi
History

SARA ELIZABETH DeLOACH
Cleveland, Mississippi
Mathematics — B.S.E.

BETSY HALE BOBO
Cleveland, Mississippi
Elementary Education — B.S.E.

NANCY LAWSON FAULKNER
Cleveland, Mississippi
Speech — B.A.

KIMBALL BUSBY GLASSCO
Cleveland, Mississippi
Elementory Education — B.S.E.

BILLY ZANE GORDON
Wiggins, Mississippi
Social Science — B.S.E.

JAMES ALBERT CRAWFORD
Greenville, Mississippi
Marketing — B.A.

MICHAEL DAVID ST. JOHN
Greenville, Mississippi
Biology — B.S.E.

ELIZABETH ANN MALATESTA
Clarksdale, Mississippi
Speech — B.S. (non-professional)
Physical Educotion — Minor

PATRICIA McCLINTON
Clarksdale, Mississippi
English — B.S.E.

JACK McCAUL BAGGETT, JR.
Rolling Fork, Mississippi
Biology — B.S.

GAIL FELICE ODELL
Vicksburg, Mississippi
Business

HARVEY WAYNE BLANSETT
Houston, Mississippi
Social Science — B.S.E.

ANDREW BRYAN BROWN
Anguilla, Mississippi
Chemistry — B.S.

MINA RAY CAROLLA
Leland, Mississippi
Elementary Education

MIKE L. CORDELL
Glen Allen, Mississippi
Social Science — B.S.E.

LYNNE DEE GORDY
Porterville, Mississippi
Art

SHEILA LENITA FAY DUFFEL
Drew, Mississippi
Music — B.M.E.

TED DOUGLAS GULLETTE
Meridian, Mississippi
Physical Educatian

KARLA KARRAKER HAMILTON
Tutwilar, Mississippi
Elementary Education — B.S.E.

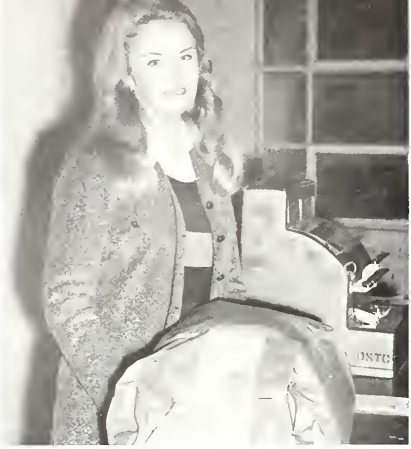

ELIZABETH ANN HOOD
Lambert, Mississippi
Home Economics — B.S.E.

MARSHALL LEWIS LAU
Coahoma, Mississippi
Social Science — B.S.E.

JAMES CARLTON McCOLLUM, JR.
Port Gibson, Mississippi
Physical Education — B.S.E.

BOBBY DON NEWSOM
Durant, Mississippi
Biology — B.S.E.

ANN HUNTER NOWELL
Cleveland, Mississippi
Accounting — B.B.A.

HALSEY D. POSEY
Philadelphia, Mississippi
Pre-dental

SHIRLEY FAYE RAY
Ackerman, Mississippi
Physicol Educotian — B.S.E.

SUSAN ELIZABETH SHEPHERD
Indianola, Mississippi
Home Ecanomics — B.S.E.

JESSYE ELIZABETH STREETER
Greenwood, Mississippi
Music — B.M.E.

Not Pictured

MARION DUNCAN BAIRD
Inverness, Mississippi
Art

GLADYS NANETTE SUMRALL
Southaven
Mathematics

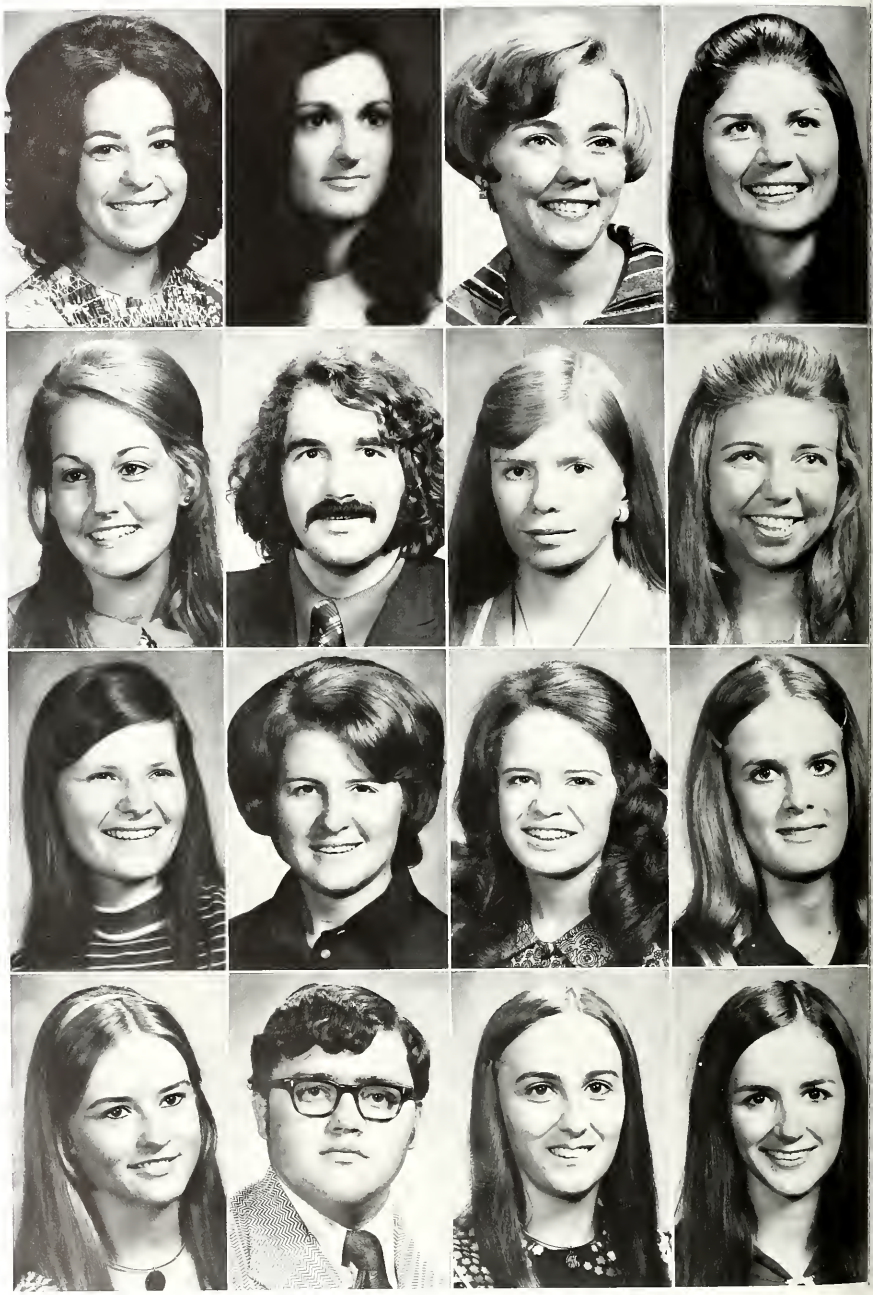

Kathleen Aguzzi
Mary Catherine Aguzzi
Terri Lauise Austin
Kellie Ann Branch

Mina Ray Carolla
Felton Eugene Cambest
Barbara Jayce Davis
Sara DeLoach

Janie Whiteside Elliatt
Anne Jean Fisher
Patricia Ann Gipsan
Karla Karraker Hamiltan

Patricia Lynn Kyle
William Llayd Lunceford
Roselea Maggia
Virginia Matthews

Faculty Scholars

Karen Moody
Judith Ann Moore
Tammy Eugene Naron
Ann Hunter Nowell

Gail Felice Odell
Gussie Marie Olivi
Brenda Lau Richardsan
William Robert Rhades

Shirley Lynne Simpsan
Beverly Tolbert
Rae Marie Taylar
Susan Elizabeth Tenhet

Sylvia Watkins
Beverly Stallings White
Robert Milton Winter

Not Pictured — Judy Ann Bar, Barbara Dianne Burns, Wilkins Dedwylder, Curtis Kersh, Richard Smythe Kuebler, Marshall Lewis Lau, Sharon MacGregor, Elizabeth Ann Malatesta, Marilyn Diane Reed, Benjamin Raybarn Seyfarth, Gardenia Evelyn Wong.

DSC
Of

Mark Foster

Sarah Gaddis

Hall Fame

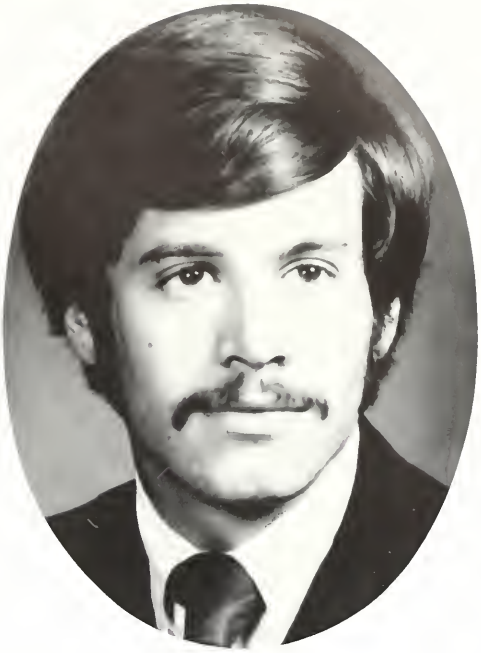

William Laforge

Jacqueline Alford

Phi Mu Alpha Sinfonia

— Music —

Mu Phi Epsilon

— Music —

Pi Gamma Mu

— Social Science and History —

Phi Alpha Theta

— History —

Alpha Psi Omega

— Drama —

Kappa Pi

— Art —

Beta Beta Beta

— Biological Science —

Kappa Delta Pi

— Education —

Pi Omega Pi

— Business —

Omicron Delta Kappa

— Men's Leadership —

Lambda Iota Tau

— Literature —

Lambda Iota Tau is an international literary honor society, a member of the Association of College Honor Societies, and is open to all literature majors and minors of at least junior standing who maintain excellence in scholastic achievement. The local chapter sponsors an annual literary/art magazine.

Organizations

Broom Staff

EDITOR	Kathleen Aguzz
BUSINESS MANAGER	Herky William
CAMPUS LIFE	Beth Frazie
ACADEMICS	Marianne Holme
FEATURES	Patty Lutric
GREEKS	Buzzi Shellabarger and Theresa Bond
HONORS	Kathy Murph
ORGANIZATIONS	Cindy Hay
SPORTS	Dorothy Anne White and Dorothy Coope
CLASSES	Kathleen Aguzz
INDEX	Debbie Bearden and Shelia Nettle
FACULTY ADVISOR	B. G. Tatur

KATHLEEN AGUZZI, Editor

BUZZI SHELLABARGER

JAY TURNER, Photographer

MIKE ST. JOHN, Photographer

Miss Delta

O.S.C.

Women's Judiciary

Men's Judiciary

Senate

SGA Officers

Menc

Chamber Singers

Chorale

Lab Band

Newman Club

Wesley Foundation

Fellowship of Christian Athletes

Phi Kappa Delta

Delta Playhouse

Student Educators Assoc.

Security

Physical Science Club

Student Home Economics Assoc.

Chess Club

Inner Circle

English Club

Lambda Iota Tau Literary-Art Magazine Staff

Pre-law Club

Sociology Club

Student Accountant and Business Administrators Club

Black Students' Organization

Council For Exceptional Children

Physical Education Majors Club

80

64
62

Sports

Row 1: Kim Fuller, Monoger, Tommy Mims, Don Horper, Bill McCulley, Homer Ballard, Bobby Covington, Bill Killen, Allen Hames. *Ro*
2: Eddie Hall, Mike Payne, Phil Dixon, Mike Smith, Gene Bryant, Jae Hubal, Calvin Green, Chip Crenshow. *Row 3:* Coach Ferriss, Ste
Tomaszewski, Gary McKessick, Mike Rasamond, Ted Rodgers, Frank Haines, Mike Lewis, Dickie McDuffie, Price Kennedy, Bob Daniell

1972 Baseball Lettermen

Pitchers Calvin Green
Fronk Haines
Jae Hubal
Bill Killen
Gary McKissick
Mike Poyne
Terry Willioms

Catchers Homer Ballard
Steve Tomaszewski

Infielders Gene Bryant
Phil Dixan
Eddie Hall
Allen Hames
Don Harper
Ted Rodgers
Mike Rasamond

Outfielders Bobby Covington
Chip Crenshow
Bill McCulley
Tommy Mims
Mike Smith

Assistant Coach — Tammy Crenshow

Managers Bob Daniell
Kim Fuller
Price Kennedy

Most Valuable Ployer — Don Harper

Sportsmanship Award — Don Harper

Baseball

Cooch Boo Ferriss

1972 Delta State Baseball Record

DSC		
8	Southern Miss.	5
1	Southern Miss.	4
6	Ark.-Monticello	2
17	Ark.-Monticello	3
17	Wooster	3
10	Wooster	6
2	Memphis State	4
4	Illinois Wesleyan	0
11	Wisconsin State	1
7	Wisconsin State	3
10	Notre Dame	8
1	Notre Dame	5
1	Quincy	2
10	Parsons	1
2	Parsons	1
0	Parsons	9
12	William Carey	0
5	William Carey	9

DSC		
5	Miss. College	3
20	Miss. College	0
3	Miss. College	7
6	William Carey	9
4	William Carey	10
7	Southern Miss.	0
1	Southern Miss.	5
0	CBC	2
8	Livingston	4
5	Southeastern	1
1	Nicholls	12
1	Nicholls	6
4	Ole Miss	1
8	CBC	1
9	Belhaven	3
4	Belhaven	3
1	Belhaven (8)	2

BALL STRIKE OUT
YIS HOME INN
42

28

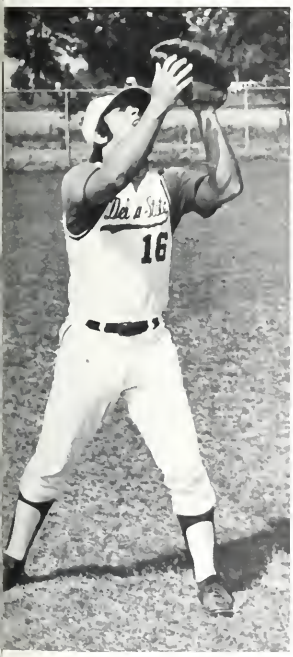

"Here it comes"

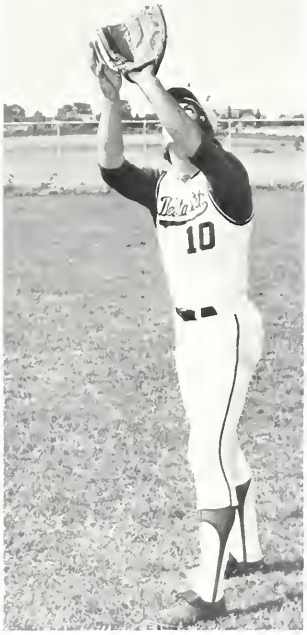

"I'll get it"

"Ha! I got it!"

Baseball is . . .

Throwing

Running

Hitting

Catching

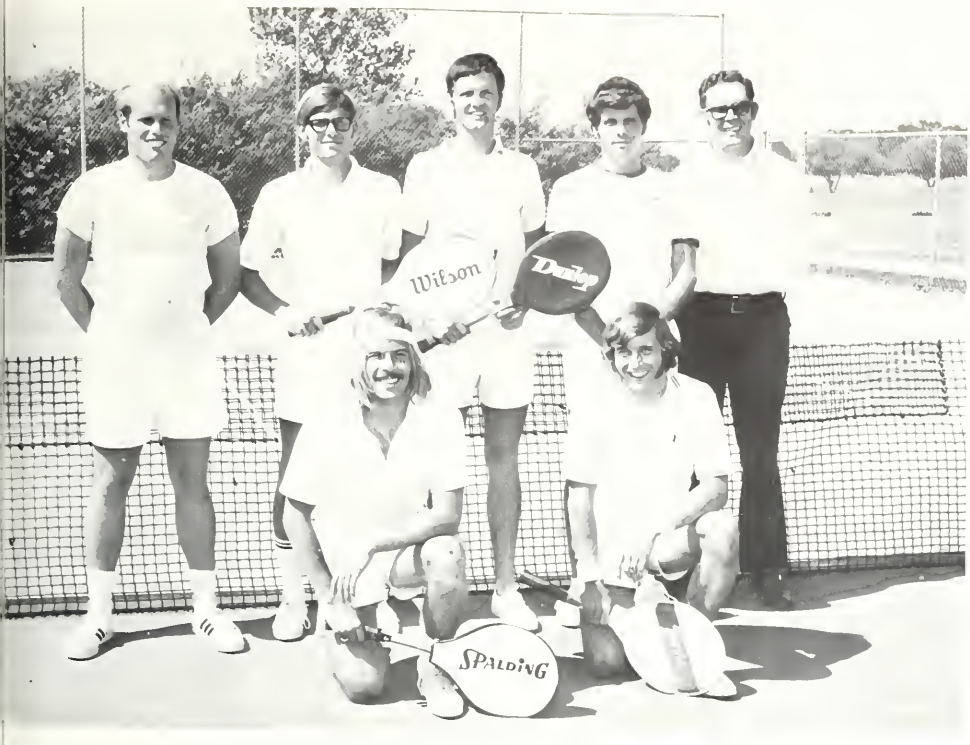

L. to r.: Russ Barclay, Mark Foster, Jack Shats, Marvin Pearsan, Lance Baria, Bill Steiger, and Dr. Wilde

Tennis "72"

Left to right: Jerry Smith, Harry Day, Dale Allen, Bob Rhett, Jimmy Childers, David Orr

Intramural Tourney: Jimmy Childers, 3rd; Jerry Smith, 1st; David Orr, 2nd

GOLF

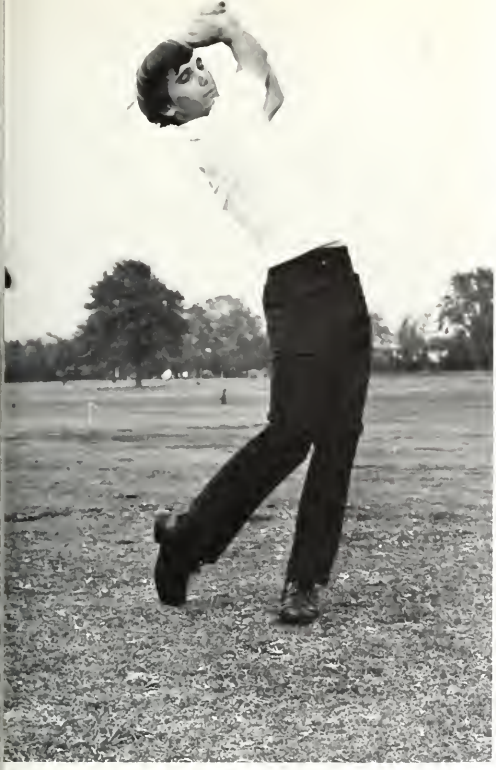

Jerry Smith

Jimmy Childers

Dale Allen

Bob Rhett

Track and Field — the Sport of Endurance

Far left: Dan VanBuskirk runs to the finish

Track — A sport of individual effort and team effort. A sport requiring practice and preparing

Track — running, jumping, throwing, sweating . . . falling, missing, defeats, Victories . . .

Track

Left: Reggie Barnes and Dan VanBuskirk

First Place — Walden Curry of Delta State College

Joe Joe White (left) and Derek Hunter (right)

Reggie Barnes, Coach Riley, Walden Curry and Derek Hunter prepare for a meet

It's all in the body movement!!

Look Ma! No hands!!

Never mind — the race is over!

Buddy Rogers | Mike Potter | Roland Jones | Tommy Morrison | Jerald Ainsworth

Cross Country

DELTA STATE COLLEGE
1972
CROSS COUNTRY SCHEDULE

eptember 23	Florence State University	Won
ctober 7	Northwestern State University	Lost
ctober 21	Mississippi Intercollegiate	Fourth
ovember 4	Gulf South Conference Championships	Fifth

Cheerleaders are . . .

Hard working

Marsha Walters

Ted Deweese

Cindy Ray

Faye Kent

Spirit Boosters

Memorie McCool

Paula Gaddis

Ann Chaney

Shirley Ray

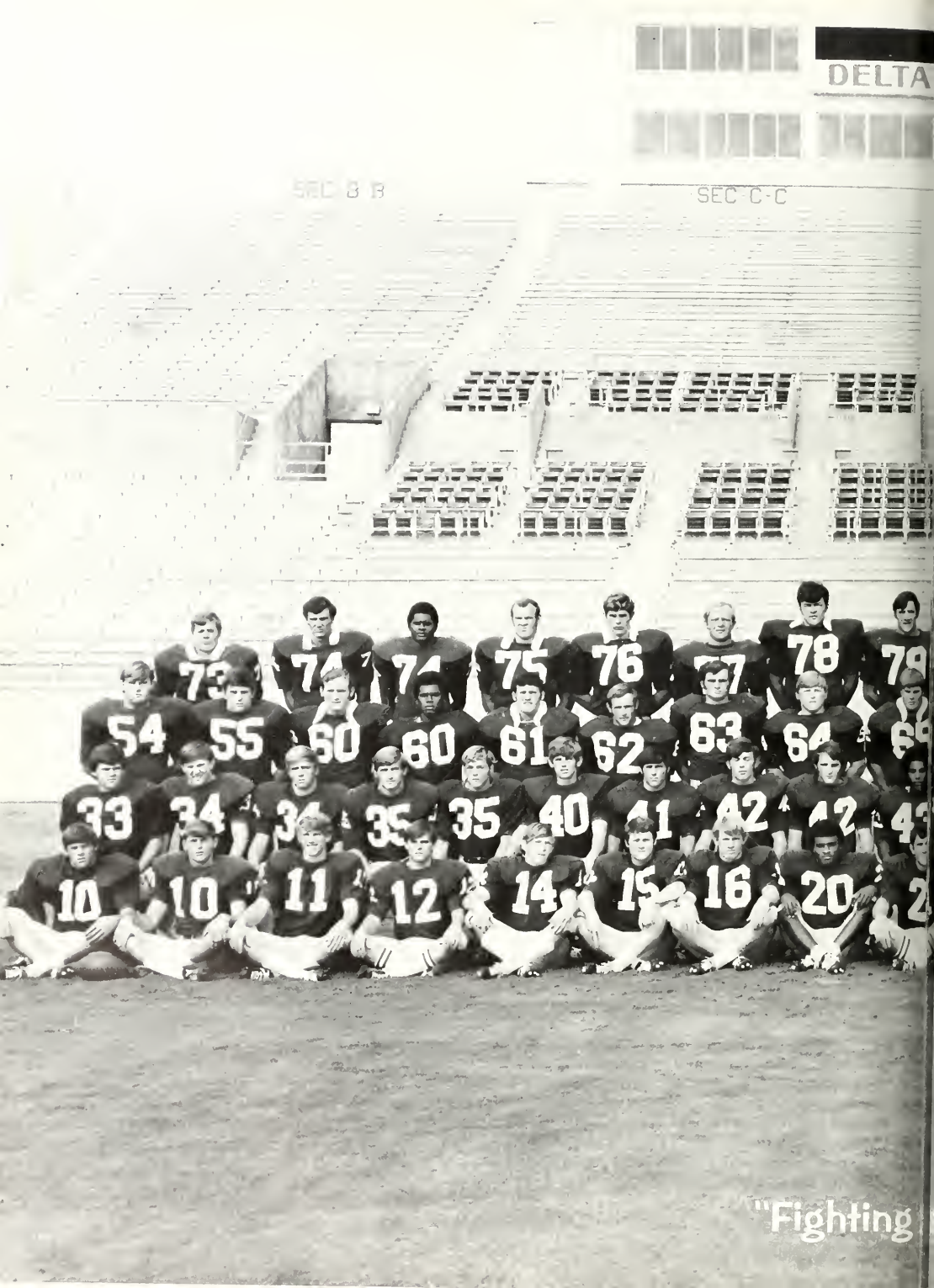
DELTA
SEC B B
SEC C-C
73
74
74
75
76
77
78
79
54
55
60
60
61
62
63
64
33
34
34
35
35
40
41
42
42
10
10
11
12
14
15
16
20

"Fighting

SEC D-D
81
82
83
84
86
37
8
9
66
67
68
68
69
71
72
44
14
45
46
50
51
52
53
22
23
24
25
26
30
31
32
33

tatesmen"

First Row: Lou Martenson, Milton Driskell, David Bradberry, Al Crawford, Ronnie Hamilton, Tommy Connon, Bill Greenleof, Nate Fairconnetue, Skip Burlison, Hal Posey, Bennie Hamilton, Ted Gullette, Sammy Henderson, George Morris, Lee James, Charles Sabbatini, Ed Day, Tommy Lecroy *Second Row:* Robbie McCollum, Chris Christmas, Jerry Barrett, Terry Beckham, Mike Davis, Don Harper, Tym Nelson, Jesse Murphree, Bob Newton Larry Miller, Jerry Senter, Buster Hudson, Tommy Woodson, Bobby Covington, Morris Stamm, Wayne Smith, James McCollum, Archie James, Gene Bryant. *Third Row:* James Woodard, John Cox, David Purvis, Larry Meade, Jim Carr, Randy Dillon, Mike Kendrick, Chris Calcote, Ben Meriweather, Jim Bivens, Ricky Lewis, Ross Smith, Gary Parker, Jim Summerhill, Tony Rodriguez, John Land, Rick Krahn. *Fourth Row:* Harry Curry, Larry Russell George Washington, Doug Stuart, Jerry Holt, Jimmy Flanagan, Wayne Pape, David Sessions, Skip Holland, Sam Waggoner, Jo Jo White, Billy Hood, Jim Reed, Jerry Key, Pete Faccini, Jack Brabham, Jim Brodshow.

MANAGERS: Andy Bryon, Heod Trainer; Edword Hendricks; Travis Smith; Donnie Eakins; Tommy Naron, Head Manager.

ASSISTANT COACHES; Don Skelton, Defensive Line Coach; Fred Gill, Split Ends; Joe Demelfi, Linebacker coach; John McElroy, Backfield Assistant; Robert McGrow, Offensive Line; Laurin Collins, Defensive Back.

Horace McCool, HEAD COACH

A total of 20 Delta State College football records fell during the 1972 campaign as Coach Horace McCool's atesmen saw numerous individual and team honors come their way.

McCool's Deltans finished 7-3 for their best record since 1965 and only percentage points kept them from acing third in the rugged Gulf South Conference.

McCoal headed the list of Statesmen to be recognized for their outstanding efforts during the 1972 campaign. e veteran head mentor, who became Delta State's most winning football coach ever in 1972, was named oach of the Year" in District 27 by the NAIA.

Quarterback, David Bradberry; tailback, Terry Beckham; center, Gene Bryant; offensive tackle, Jerry Holt; fensive tackle, Doug Stuart; and defensive back, Skip Burlison were named to the All-Gulf South Conference it team.

Beckham, Bryant, Holt, and linebacker John Cox also rated All-District 27 NAIA first team honors. Bryant, an AIA honorable mention All-American pick, in 1971, was selected to the All-District 27 team for the second aight year. Cox and Holt were then named to the NAIA All-American second team.

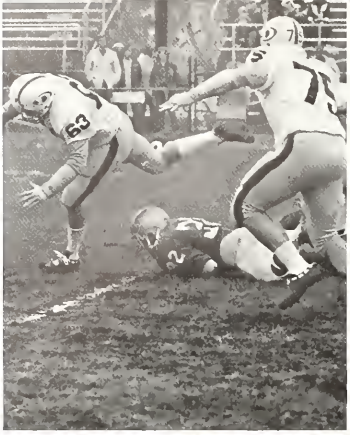

"Statesmen"

Working Together

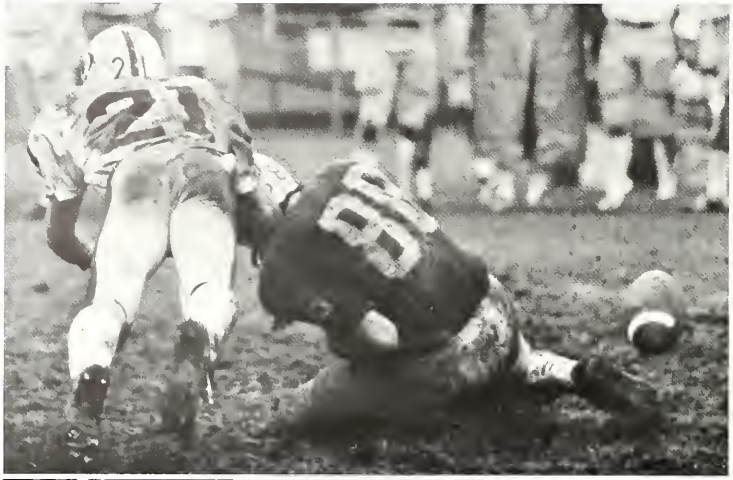

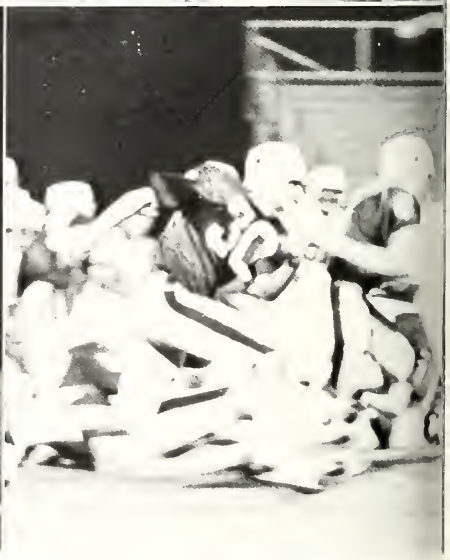

89

14
14

45

46

Delta State

DELTA
54
STATE

DELTA STATE
WITH YA TEAM

Basketball

DELTA
52
STATE
DELTA
54
STATE

Seated, left to right: Head Coach, Bob Vanatta, David Nix, Deon Hancock, Danny Henderson, Fred Bromund, Randy Shelton, Hank Drew, Bobby Walker, Alvin Ratliff. *Standing:* Phil Ookley, Charlie Broadway, Derek Hunter, Charles Scarbrough, Tevora Griffin, Walter Scrubbs, Don Fitzgerald, Tommy Goodwin, David Cresap, Roger Owen, David Kilgore

SCORECARD
1972-73 Varsity Scores

DELTA STATE		OPPONENT
96	Lambuth College	63
73	Belhaven College	58
57	Christian Brothers	63
87	Union University	85
76	Lambuth College	77
77	Southern Mississippi	95
64	Livingston University	69
71	Jacksonville State	78
97	Troy State	84
77	Christian Brothers	68
69	Southeastern Louisiana	70
80	Nicholls State	102
88	Union University	77
67	Florence State	83
69	Tennessee-Martin	78
70	Jacksonville State	79
79	Troy State	84
63	Southeastern Louisiana	66
60	Nicholls State	68
60	Belhaven College	55
67	Florence State	66
74	Tennessee-Martin	69
86	Livingston University	82

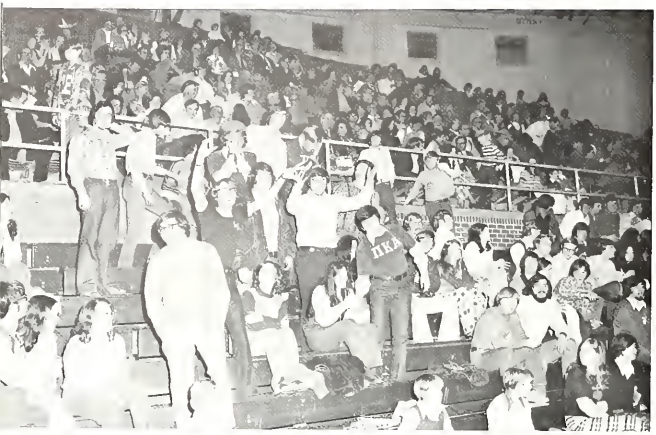

30

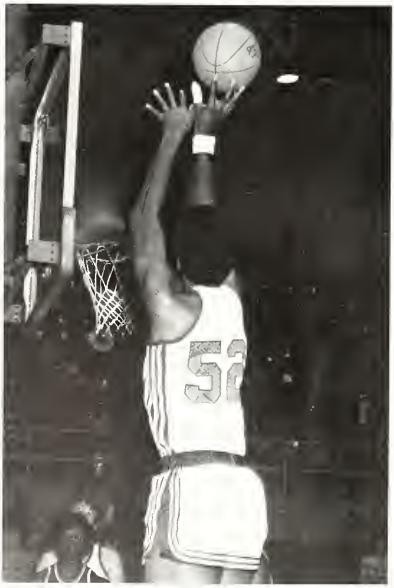
52

DELTA
42
STATE

54
25
DELTA
24
STATE

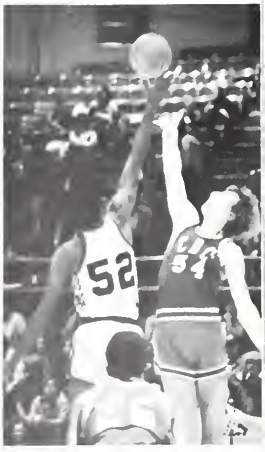
52

LLES: *1st row (left to right)* Lynn Peacock, Amy Jenkins, Burnice Bailey, Sadelle Westbrook, Beckie Bowlin, Betty Ware. *2nd row (left right)* Lynn McMinn, Vera Spencer, Ann Christiansen, Genie Blaylock, Gina Robbins

DSC Band and Delta Belles

ND: *1st row (left to right)* Shirley Simpson, Margaret McKee, Debbie Mansker, Lora Hawkins, Linda Donald, Elinor Robinson, Jackie dell, Lynn Peacock. *2nd row:* Fred Stringer, Marihelen Sager, Sandra Griffin, Tom Simms, Gene Williams, Frank Ferguson, William Cracken, Steve Howell, Jerry Nance, Beckie Bowlin, Catchie Crider, Ginger Robinson. *3rd row:* Patricia Furlow, Ann Christiansen, tch Deor, Mike Woodruff, Charles Erwin, James Tucker, Kathy Turner, Marc Johnson, Bob Thompson, Hugh Boswell, Larry Roberts, avid Slocum, Jerome Larkin, David Tinsley, Paul Rosberg, Beverly Stout, Brewer Hutchinson, Tony Tullos. *4th row:* James Baker, Butch evens, Joyce Nance, Ronnie Rowls, Travis Smith, Shaw Furlow. *5th row:* Dr. Bill Clark, Alan Caudle, Charles Holmes, Ashley Browne, bba Campbell, James Turnbo, Rosalea Maggia, Jeff Brown, Laura Ferguson.

"M" Club

Above: First Row — Don Horper, Mike Rosamond, Lance Baria, Chris Calcote. *Second Row* — Jack Brabham, Tommy Worthey, Jerry Senter, Ben Meriweather. *Third Row* — Mike Kendrick, Bill Greenleaf, Edward Hendricks, Ed Day. *Fourth Row* — Charles Sobbatini, Roger Owen, Doug Stuart, Sweetheart, Stephanie Boyd. *Left: First Row* — Walter Scrubbs, Tony Rodriguez, Rick Krahn. *Second Row* — Wayne Smith, David Kilgore, Jack Schatz, Phil Dixon. *Third Row* — Lee James, Bobby Covington, Bill Steiger, Skip Burlison, Clint Crochet. *Fourth Row* — Tevora Griffin, Reggie Barnes, Morris Stamm, Al Crowford, Sammy Henderson, Sweetheart, Faye Kent

In a forest

Trees have their own
Individual roots holding
Them to the ground —
growing together. . . .

Like men on a team
Striving with their own
Individual talents —
fused together
To achieve the same goal
to reach the top.

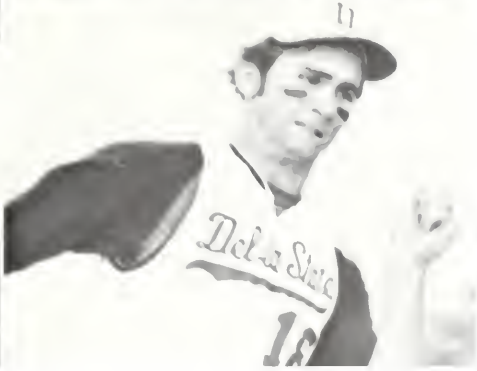

Classes

Freshmen

Officers:

President — Jane Gerrard
Electians Representatives —
Linda Carr
Linda Pittman

Sandra Faye Adams	*Shel*
Regina Aguzzi	*Clevelc*
Avery Jerald Ainsworth Jr.	*Jacks*
Donna Marie Anielak	*Morton Grove, Illin*
Marsha Aven	*Clarksd*
Sara Pamela Avis	*Ways*
Evelyn Burnice Bailey	*Ben*
Mary Ann Ballow	*Coaha*
Catharine Banks	*Sh*
Gary Lane Barnes	*Sa*
Joni Kay Battistelli	*Clevelc*
Eldridge Earl Beamon Jr.	*Clevelc*
Kathy Lynn Belk	*Clevelc*
Jeanne Ellen Benson	*Elgin, Illin*
Sheila Beth Banner	*Greenwo*
Brenda Joyce Bargagnani	*Clarksd*
Stephanie Ann Boyd	*Ful*
Jerri Tanya Brown	*Charles*
Suzanne Martin Brown	*Yazoo C*
Beverly Jo Buckley	*Clevelc*
Susan Lanan Burle	*Greenv*
Marilyn Jean Byrd	*Coaha*
Gilbert Scott Calhaun	*Tup*
Kitty Jenelle Calhoun	*Mount Ol*
Linda Gale Carr	*Greenwo*
Audrey Janette Carter	*Grena*
Susan Rebecca Cash	*Clevelc*
William Gayle Chipman	*Greenv*
Emily Ann Clark	*Grena*
Gail Constance Cole	*Greenv*
Don Haskell Collins	*Angu*
Linda Louise Collins	*Greenv*
Caral Ford Cooper	*Sar*
Dorarthy Johnson Cooper	*Sar*
Carl David Cresap	*Saltil*
Melanie Louise Daniels	*Port Gibs*
Karen Sue Davis	*Clevelc*
Robert Burks Davis	*Rosedc*
Nancy Kay Dees	*Sar*
Zofia Duraj	*Shel*

Sherri Ruth Ezell	*Pascagoula*
Gregory Neol Ferguson	*Clarksdale*
Jessie Earl Fleming	*Drew*
Carol Sue Fletcher	*Cleveland*
Cynthio Fern Flayd	*Osceola, Arkansas*
Tereso Lynn Foster	*Marks*
William Ned Franks	*Friars Point*
Sallie Carole Galbreath	*Lorman*
Barbara Carolyn Gerald	*Leland*
Margaret Jane Gerrard	*Cleveland*
Randy Havis Glover	*Greenwood*
Thomas Jefferson Gordon	*Greenville*
Debra Jane Gore	*Grenada*
Potricio Lynn Gront	*Cleveland*
Suson Corol Gregary	*Grenada*
Richard Bobb Griffin	*Greenville*
Sondra Ann Griffin	*Southhaven*
Gary Dale Gullick	*Coahoma*
Robert Michael Haggerty	*Cleveland*
Joyce Ann Hall	*Greenville*
Noel Dean Hancock	*Baldwyn*
Mory Johnson Hawkins	*Itta Bena*
Ruth Nichals Hays	*Dublin*
Janie Williams Henry	*Cleveland*
E. Daniel Hensley	*Greenville*
Elizobeth Dionne Hill	*Holcomb*
Kathy Ann Hitt	*Greenville*
Stephen Curtis Hubbard	*Drew*
Torrey Lear Hughes	*Greenwood*
William Alexander Hughes	*Jonestown*
Terry W. Hutchins	*Big Creek*
Mark Curtis Ingram	*Ocean Springs*
Beverly Joan Irby	*Grenada*
Brenda Denise Ivy	*Vicksburg*
Marx Griffin Jackson	*Cleveland*
Tammie Glynn Jeffcoat	*Cleveland*

George Patrick Johnson — *Greenv*
Sarah Hildreth Johnson — *Notc*
Marvin Lamar Jones — *Clevel*
Roland Sherwood Jones — *Pascago*
Ronnie Harold Jones — *Cor*

Deborah F. Kemp — *Carth*
Dorothy Lynn Kidd — *Clarksa*
Cynthia Diane Kimes — *Greenv*
Cinthia Elvin King — *Clarksa*
Sheila Dawyn Kittrell — *Grenc*
Harry Michael Kornegay — *Clarksa*

Harry Michael Kornegay — *Clarksd*
Cnythia Phillip Lauderdole — *Clevelc*
Miranda Hing Lee — *Clevelc*
Jacqueline Alicia Liddell — *Dr*
Deborah Ann Longfellow — *Greenv*

Lacretta Jean Monn — *Clevelc*
Timothy Michael Manning — *Clevelc*
Elizobeth Ann Marsalis — *Jacks*
Phyllis Susan Marshall — *Carroll*
Danna Kay McClelland — *Clevelc*

Rox Ann McCombs — *Edwo*
Coralyn Ann McGrew — *Hazlehu*
Erral Holt McLendon — *Clevelc*
Jimmie Lynn McMinn — *Clevelc*
Deborah Jeon Medders — *Bo*

Michele Michael — *Clevelc*
Larry Lee Miller — *Elizabe*
Deborah Idele Mohead — *L*
Mitzi Jean Moody — *Dr*
Borbaro Lynn Morphew — *Jacks*

Max Martin Morraw — *Philadelpl*
Ronnie Layne Moss — *Sia*
Kathryn Young Murphey — *Itta Be*
Julianna Muse — *Itta Be*
Rickey Joe Neaves — *Salt*

David Glenn Nix — *Notch*
David Kimbrough Orr — *Bastrop, Louisia*
Danno Corolyn Parker — *Memphis, Tenness*
Lynn Peacock — *Clevela*
Penny Lynn Peotross — *Jacks*

Barbara Susan Pernell — *Charlest*
Margoret Nanette Phillips — *Clarksd*

Linda Louise Pittman — *Cleveland*
William Joseph Pledger — *Shelby*
David Leslie Ratliff — *Vance*
Deborah Kay Reynolds — *Greenville*
Rebecca Ann Rice — *Holcomb*

Marjorie Ann Riley — *Boyle*
Gloria Ann Rizzo — *Cleveland*
Nancy Virginia Robinson — *Winona*
Rick Radriguez — *Belle Glade, Florida*
Willard Berry Radgers — *Jackson*

Ann Stiles Rowland — *Charleston*
Jan Selby Ruth — *Cleveland*
James Rodney Sabbatini — *Shelby*
Ann Clarice Shepherd — *Greenville*
Deborah A. Smith — *McComb*

Mary Patricia Smith — *Shelby*
Pamela Marie Smith — *Lorman*
Charlatte Ann Stewart — *Itta Bena*
Jamie Allyn Swanzy — *Greenwood*
Jeff Read Tarver — *Greenville*

Janet Elizabeth Tarzi — *Clarksdale*
Ronald Stephen Tatum — *Cleveland*
Marilyn Marie Templeton — *Jackson*
Cynthia Olleen Thaggard — *Florence*
Georgette Blanche Thomas — *Yazoo City*

Carey Laes Tidwell — *Natchez*
William Lester Tillman — *Tillatoba*
Priscilla Jaann Turner — *Doddsville*
Jearlean Valentine — *Coldwater*
Celia Suzette Usry — *Grenada*

Kathy Ann Vanderfard — *Gunnison*
Charles Alson Walker — *Greenwood*
Susan Ann Wallace — *Natchez*
Betty Louise Ware — *Cleveland*
Leslie Edward Warren — *Cleveland*

Guy Randolph Watford — *Cleveland*
Sally Lutrick Watford — *Cleveland*
Dorothy Ann White — *Yazoo City*
Vickie Allen Wiggs — *Leland*
Leslie Joyce Williams — *Grenada*

Mary Lynn Williams — *Jackson*
Toni Marie Wilson — *Cleveland*
William F. Wood — *Drew*
Susan Diane Woods — *Winona*
Robert Andrew Young — *Amory*

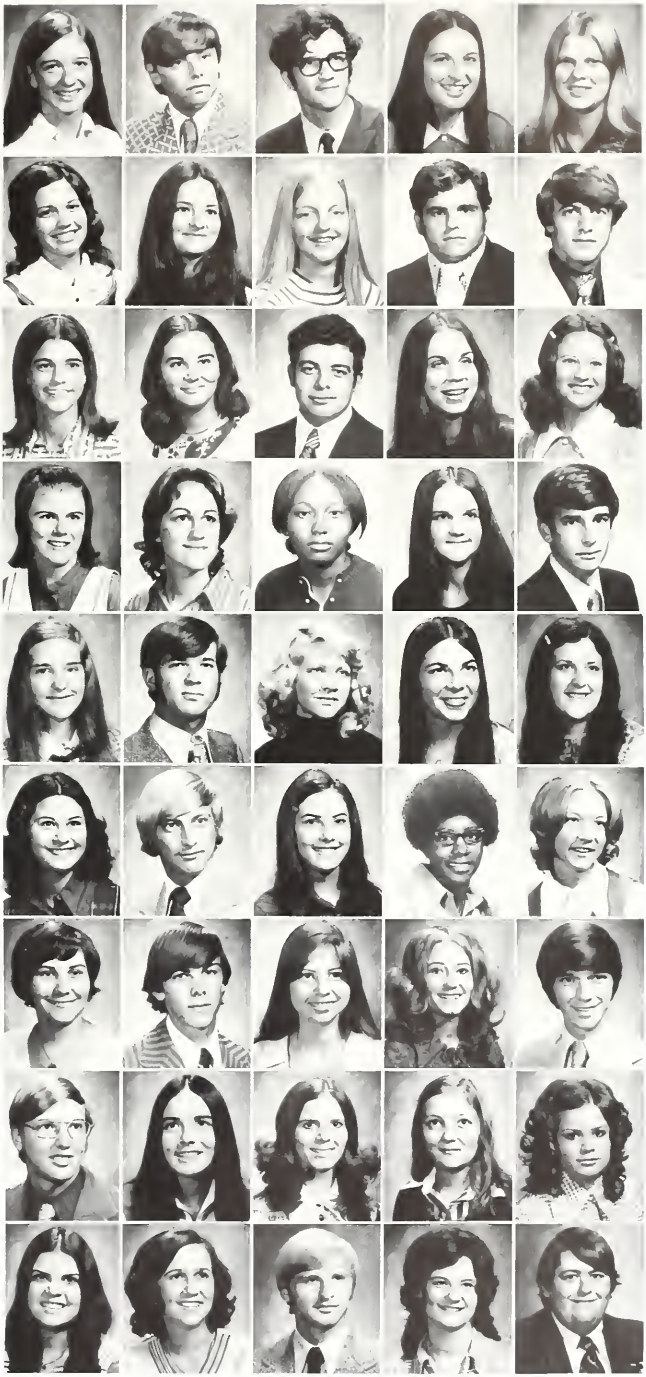

Sophomores

Officers:

President — Gene Newman
Elections Representatives —
Cathy Adams
Nancy Lewis

Cathy Gaye Adams	*Yazoo City*
Robert Roy Adams	*Clarksdale*
Annie Margaret Ainsworth	*Vicksburg*
James Milton Allen	*Bruce*
Patrcia Jean Anderson	*Clarksdale*
Janice Delois Bailey	*Crowder*
Jae M. Baker Jr.	*Greenville*
Lisa Claire Barnes	*Jackson*
Linda Diane Barnette	*Grenada*
Rabert Allen Barrett	*Natchez*
Kathleen Marie Beck	*Sauth Haven*
Stephen Michael Bell	*Pope*
Laura Ruth Bennett	*Cleveland*
Charles Parter Berry	*Leland*
Ruby A. Black	*Ruleville*
Theresa Van Bonds	*Cleveland*
Joseph Adams Boswell	*Booneville*
Debra Ann Braden	*Tupelo*
Johnny Ralph Bradley	*Greenville*
Anne Marie Brasingtan	*C. Girardeau, Missouri*
Ella Grace Bratton	*Hollandale*
Johnny Roy Braussard	*Greenville*
Azalee Lamb Branw	*Shelby*
Janis Paulette Brown	*Drew*
Daphne Cynthis Bruce	*Hermanville*
Linda Faye Buford	*Greenville*
David McCleary Burrow	*Byhalia*
Vickie Darnell Caldwell	*Inverness*
Cathy Gayle Carpenter	*Carthage*
Phillip Glenn Cauthen	*Clarksdale*
Gary Charles Clark	*Clarksdale*
Harriett Lea Clemons	*Cleveland*
Edward E. Crenshaw	*Winona*
Rachel Catherine Cuming	*Pace*
Debbie Ruth Cummings	*Yazoo City*
Robert Davidson	*Winona*
John Wayne Davis	*Tie Plant*
Melvin Wallace Davis	*Booneville*
Sandra Carol Davis	*Stoneville*
Barbara Lynn Deatan	*Greenville*

Rita Ann DeLaach	*Halcamb*
Nellie Ann Duraj	*Shelby*
Marilyn Kay Ellis	*Port Gibsan*
Charles Herman Erwin	*Natchez*
Hope Myers Estes	*Yazaa City*
Bettye Carnelia Eubank	*Marks*
Sandra Elizabeth Eubanks	*Ruleville*
Frances Marie Farmer	*Cruger*
Debarah Carrall Farr	*Cleveland*
Sheila Ann Farris	*Clarksdale*
Helen Farrish	*Hazlehurst*
Thamas Wayne Faulkner	*Cleveland*
Dudley Dyer Fedric Jr.	*Clarksdale*
Debra L. Fergusan	*Skene*
Mary Margaret Ferretti	*Shaw*
Margaret Drummand Ferriss	*Cleveland*
Ranelle Fielder	*Winana*
Jennifer Ann Fati	*Clarksdale*
George Walter Fauntain	*Yazaa City*
Marybeth Frazier	*Cleveland*
Rufus Donald Gardner	*Notchez*
Patricia Ann Gipsan	*Cleveland*
Ray Glenn Jr.	*Leland*
Elaine Wang Gang	*Cleveland*
Janet Kay Grantham	*Greenville*

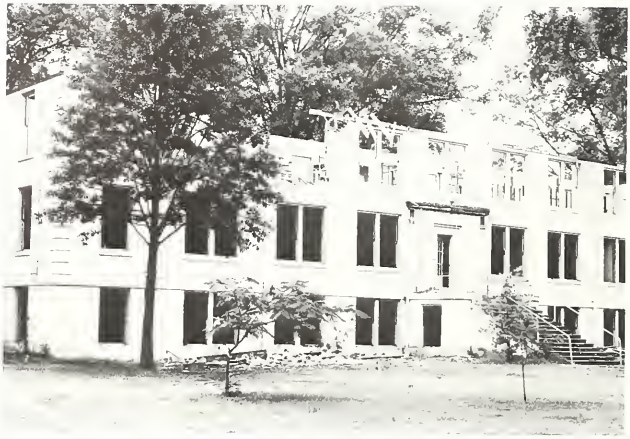

Lee Earl Graves	*Cleveland*
Cinthia Worth Gray	*Ralling Fork*
Linda Gail Green	*Vicksburg*

James Louis Griffin	*Greenville*
Jane Nell Guyer	*Greenville*
Sheppard William Haaga	*Clarksdale*

Jan Hawthorne	*Charlestan*
Cynthia Blanchard Hays	*Dublin*
Lucy Thomas Hays	*Clarksdale*
Alice Juareen Helmbreck	*Drew*
Janice Margie Herring	*McCall Ck*

Billy W. Haod	*Eupora*
Linda Lee Hubbard	*Drew*
Jessie Lee Huttan	*Cleveland*
Marvie Joan Jennings	*Hollandale*
Jarvis Jerome Jahnson	*Greenville*

Melba Ann Kelly	*Clarksdale*
Jane Elizabeth Kerr	*Jacksan*
Elizabeth Corinne King	*Brooklyn*
Paul Cliftan Kaance	*Ripley*
Patricia Lynn Kyle	*Minter City*

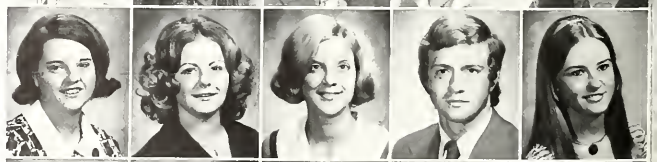

Nancy Katherine Lewis	*Kosciuska*
Glorio Ann Lindley	*Shuqualak*
James Michael Little	*Merigold*
Dwight Livingstan	*Ruleville*
Vivia Louise Larance	*Rosedale*

Linda Susan Mangialardi	*Shelby*
Laurie Sue Masan	*Jackson*
Melanie Zann Massey	*Duncan*
Sidney Oren Maxey	*Clarksdale*
Eileen King McCain	*Yazoo City*
Edith Lynn McCaleb	*Greenwood*
Harvey Thompson Milam	*Greenville*
Mary Ann Mahead	*Lula*
Georgia Manning Maady	*Drew*
Walter Bettis Maare	*Grenada*
Frank Lee Mortan	*Greenville*
William Mases	*Cleveland*
Jaseph Frank Nassar	*Clarksdale*
Linda Faye Natians	*Yazoo City*
Edmand Wilsan Nerren	*Greenville*
Elizabeth Ann Nerren	*Isala*
Geraldine Nerren	*Greenville*
George Eugene Newman	*Greenwood*
Kenneth Earl Oswalt	*Cleveland*
Debarah Jean Paine	*Natchez*
Katherine Lea Palmer	*Greenville*
Virginia Lee Permenter	*Wayside*
Debarah Kaye Pernell	*Charlestan*
Wilbur Lafayette Pae	*Cleveland*
Sania Lynn Priddy	*Rolling Fork*
Janie Lee Quang	*Greenville*
Rebecca Rainey	*Enid*
Russell Edward Reid	*Tutwiler*
William Robert Rhodes	*Brandan*
Juanita Jayce Reeves	*Grenada*
Wanda Richards	*Greenville*
Rabert Lauis Rivers	*Clarksdale*
Marsha Kaye Rabertsan	*Olive Br.*
Clyde Rabinsan	*Cleveland*
Charlatte Ann Rabisan	*Sunflower*
Mary Gwyn Rane	*Jacksan*
Debarah Kay Razier	*Cleveland*
Charles Frank Rushing	*Philadelphia*
Sharan Elizabeth Salley	*Duck Hill*
Rabert Edward Sandifer	*Brandon*
Patricia Lynn Scheider	*Indianola*
Barner B. Scatt	*Mayersville*
Margaret Harlaw Self	*Leland*
Maryliz Jaan Sheard	*Maund Bayau*
Mallie Beth Shepard	*Greenville*

Robert Brown Shurden	*Dre*
Jerry Douglas Smith	*Bastrop, Louisian*
Ruth Ellen Spencer	*Port Gibso*
Hazel Catherine Spurgeon	*Grenad*
Beverly Faye Stout	*Itta Ben*
Linda Irene Streeter	*Greenwoo*
Elizabeth Sullivan Sumner	*Clevelan*
Vance Evans Swindoll	*Winon*
Luther Eugene Sykes	*Grenad*
Donna Taylor	*Clevelan*
Edgar Toylor Jr.	*Greenvill*
Jockie Lynn Taylor	*Clarksdal*
Mary McCoin Taylor	*Greenvill*
Michael Arthur Taylor	*Charlesta*
Genevieve Ellen Tharp	*Sumne*
Betty Jo Theda	*Clevelan*
Cornelia Jeon Touchberry	*Glen Alla*
Mitzi Jo Tribble	*Charlesta*
L. C. Tribit	*Greenvill*
Dovid Ryan Tucker	*Greenvill*
Tony Lawrence Tullos	*Greenwoo*
Vido Yvonne Viner	*Clevelan*
Daryl Walker	*Independenc*
Jockie West Walker	*Coldwate*
Alice Kay Worren	*Jackso*
Schorlean L. White	*Clevelan*
Joyce Anne Wiggins	*Shav*
Donno Rozelle Williams	*Merigol*
Solly Allain Williams	*Drev*
Eddie Sandifer Wilson	*Rolling Forl*
Robert Milton Winter	*Clevelan*
Jonet Claire Wong	*Clevelan*
Bennie Barnette Wright	*Invernes*
Ollie Lee Wright	*Greenvill*
Mary Elizabeth Yount	*Glen Allo*

Juniors

Officers:

President — Lloyd Lunceford
Elections Representatives —
Carolyn McLendon
Debbie Phelps

Kathleen Aguzzi	*Cleveland*
Carla Renee Allbritton	*Jackson*
Mary Paige Allred	*Fayette*
John Edward Andrews	*Swiftown*
George Butler	*Natchez*
Davis Lewis Ashley	*Yazoo City*
Gilbert Lynn Ashworth	*Marks*
Karla Ruth Austin	*Winona*
Inge Mohr Badger	*Cleveland*
David Wayne Bailey	*Clarksdale*
Jeanetta Baker	*Shelby*
Justin E. Barker	*Senatobia*
Reginald Paul Barnes	*Greenville*
James Ferrell Baronowski	*Sardis*
Myra Sue Baronowski	*Sardis*
Rosemary Leela Barr	*Cleveland*
Jane Rebecca Barrett	*West Point*
Patricia Gail Barrett	*Jackson*
William Emmette Bassett	*Canton*
Hal Jodie Bates	*Jackson*
Diane Marie Baylis	*Meridian*
Deborah Jean Bearden	*Broakhaven*
Catherine Ann Bell	*Charleston*
Richard Allen Berry	*Clarksdale*
Mary Beth Blanchard	*Rolling Fork*
Melvin Craig Bloodworth	*Grenada*
Michael R. Bobo	*Natchez*
Glenda Joyce Bolton	*Coldwater*
Wanda Carol Boren	*Port Gibson*
Hugh Priddy Boswell	*Verona*
Juliet Smith Boswell	*Cleveland*
Stanley Stevie Bounds	*Forest*
David Allan Bowman	*Columbia*
Sharon Susan Bayles	*Cleveland*
Jimmy Lee Bradshaw	*Senatobia*
Donna Sue Brashear	*Cleveland*
Thomas Eugene Breazeale	*Greenwood*
Vernestine Brooks	*Senatobia*
Martha Louise Brower	*Philipp*
Cynthia Jane Brown	*Poce*

Elizabeth C. Brown — *Alligator*
Sammy Kent Brown — *Carthage*
Walter Aloysius Brown — *Fayette*
Jacquelyn Marie Bryant — *Vicksburg*
James Duane Bullard — *Iuka*

Donald Wayne Burden — *Kosciusko*
Earl Tyrone Bush — *Storkville*
Linda Sue Butler — *Jackson*
Joyce Calcote — *Cleveland*
Carlton Deon Campbell — *Natchez*

Tommy Mann Connon — *Opelousas, Louisiana*
Judy Faye Carson — *Winona*
Alice Ann Couthen — *Madison*
Hazel Regina Chrestman — *Houlko*
Mark Clark — *Indianola*

Sondra Kay Clark — *Aberdeen*
James Wolter Clifton — *Houston*
Dalmo Marion Clower — *Leland*
Charles William Cole — *Drew*
Jeanne Reese Cole — *Greenwood*

Felton Eugene Combest — *Greenville*
Ruth Echols Cooper — *Leland*
Mary L. Cox — *Cleveland*
Sharon Kay Cox — *Bogue Chitto*
Peggy Jeonette Creekmore — *Cleveland*

Mary Etta Cummings — *Coldwater*
Frances Irene Curran — *Synder, New York*
Ernest Ewing Dabbs — *G. Wood Spgs.*
Yvonne Daniel — *Aberdeen*
Barbara Joyce Davis — *Cleveland*

Sharon Marie Davis — *Greenville*
Susan Elizabeth Davis — *Calhoun City*
Edgar Cecil Day — *Angola, Louisiana*
Philip N. Dixon — *Benton*
Lynda Dodd — *Clevelond*

Michael Carl Donahoe — *Doddsville*
Linda Carol Donald — *Greenville*
James Kyle Douglas — *Ruleville*
James Marion Downs — *Senatabia*
Mary Rose Droke — *Port Gibson*

Janet Lee Dyer — *Tremont*
Juliene K. Edwords — *Dundee*
Jane Whiteside Elliott — *Inverness*
Almon Michael Ellis — *Webb*
Patsy Ruth Ehtridge — *Stoneville*

Daryl Howard Eubanks	*Louisville*
Nathaniel Faircannetue	*Bay St. Louis*
Lori Angelo Farmer	*Belzoni*
Terry Lynn Foust	*Sledge*
Anno Jean Fisher	*Marks*

James Wade Fleming	*Drew*
Cynthia Gail Fartenberry	*Prentiss*
Scott Owen Frasier	*Cleveland*
Betty Joyce Franks	*Coldwater*
Winano H. Freeney	*Rolling Fork*

Shan O. Fryery	*Benoit*
Ken R. Fullilove	*Drew*
Alvie Dixon Gammill	*Holcomb*
Deborah Sue Gardner	*Columbus*
Rase Merry Gardner	*Shelby*

Doris Smith Gorrett	*Benoit*
Brenda Gail Gentry	*Crowder*
William K. Gass	*Greenwood*
Brenda Ja Gray	*Senatobia*
Larry Hugh Green	*Clarksdale*

Sora Lau Guest	*Drew*
Beatrice Hall	*Mound Bayou*
Sallie Hallom	*Cleveland*
Marsha Haney	*Drew*
George Malcalm Hardin	*Cleveland*

Becky Ann Harlan	*Greenwood*
Phillip Henry Horness	*Tupelo*
Ronnie Lee Harper	*Greenville*
Exie Lucille Harris	*Yazoo City*
Harold Bayd Harris	*Stonewall*

James Thamas Harrisan — *Cleveland*
Cheryl Ann Havens — *Biloxi*
Martha Lau Heard — *Hazlehurst*
Cheryl Dean Hearst — *Benton*
James Daniel Hendersan — *Mantee*

Sherrye Jally Hensan — *Belzoni*
Pamela Kaye Hightawer — *Itta Bena*
Narman Earl Hitchcack — *Grenada*
Brenda Sue Halder — *Wesson*
Sylvia Anne Halman — *Greenwood*

Evylan Kay Hapkins — *Clarksdale*
Larry Owen Harn — *Rasedale*
Linda Sue Harne — *Kasciusko*
Caralyn Faye Hartan — *Clarksdale*
Lynda Ruth Hawe — *Oakland*

Jacqueline Gay Huffman — *Kasciusko*
Derek Wesley Hunter — *Highland F., New Yark*
Terry Hutchins — *Big Creek*
Sandra Wilsan Hutchinsan — *Cleveland*
Debra Jay Ingald — *Indionola*

Rabert Lawrence Ingram — *Swiftown*
Jahnnie Dauglas Jamesan — *Greenville*
Michael Jaseph Jansan — *Kasciusko*
Jan Patricia Jay — *Grenada*
May Rinda Jenkins — *Indionola*

Michael Kenneth Jenkins — *Tutwiler*
Grace Elizabeth Jahnsan — *Jackson*
Jay Nehleen Jahnsan — *Port Gibson*
Linda Oneal Johnsan — *Cleveland*
Mary Ella Jahnsan — *Saltillo*

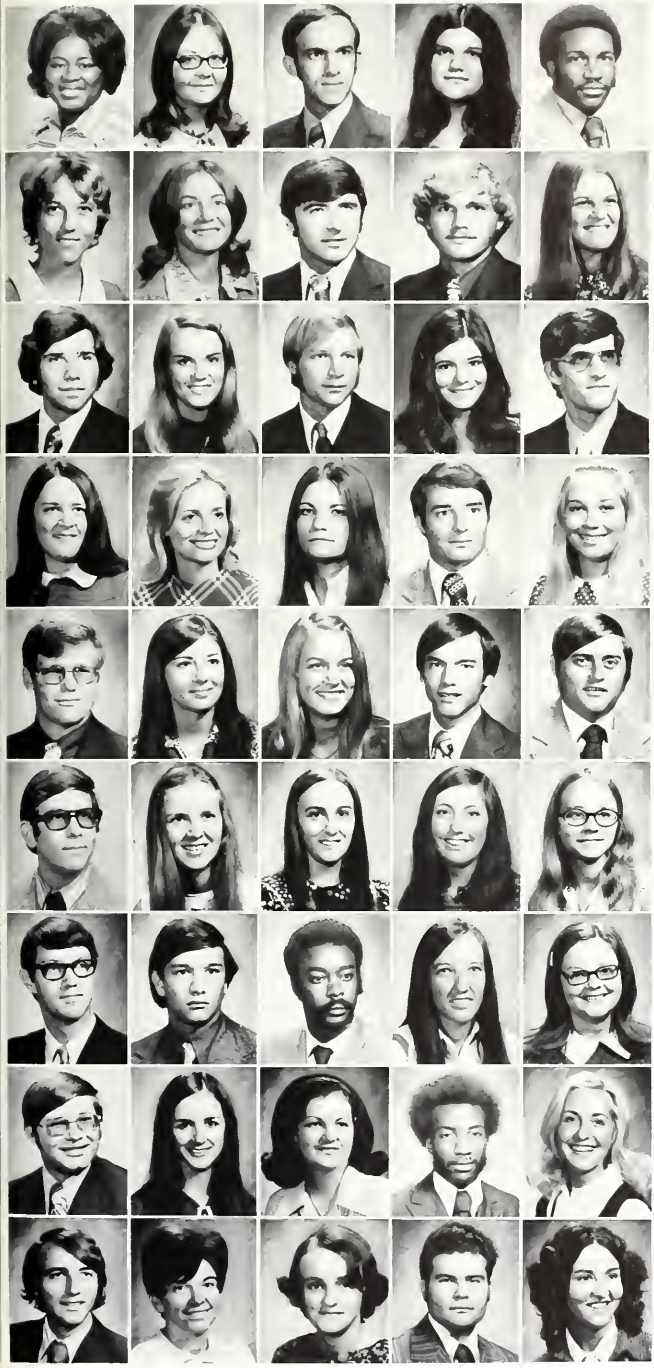

Ruby P. Johnson	*Cleveland*
Mary Maude Joiner	*Greenwood*
Jimmy Wayne Jones	*Shaw*
Lonita Sue Jones	*Cleveland*
Robert Jones	*Rosedale*
Sharyn Sue Janes	*Moorhead*
Brenda Bounds Jordon	*Cleveland*
Gary Earl Jordan	*Cleveland*
David Bruce Kelly	*Itta Bena*
Donna Gayle Kemp	*Carthage*
Michael Wayne Kemp	*Greenville*
Rebecca Snyder Kendrick	*Cleveland*
Larry Neal Kendrick	*Perkinston*
Doris Faye Kent	*Webb*
Andrew Graham Kerr	*Grenada*
Diane King	*Benton*
Elizabeth Ann King	*Greenwood*
Kathy Hammett King	*Lexington*
David Roland Kapf	*Senatobia*
Carol Ann Lammey	*Senatobia*
John James Land	*Ruleville*
Nancy Sherryl Langston	*Calhoun City*
Linda Suzanne Lewis	*Sledge*
James Radney Lindsey	*Cleveland*
Jerry Alvin Logan	*Bruce*
Kirby Alan Love	*Glen Allan*
Bina Kinnison Luse	*Rolling Fork*
Rosalea Maggio	*Greenville*
Vickie Ellen Malatesta	*Shelby*
Martha Darlene Mann	*Kosciusko*
James E. Manning	*Lyon*
George Mansour	*Greenville*
Eddie Marshall	*Greenville*
Sally Frances Marshall	*Carrollton*
Alice Marie Martin	*Clarksdale*
James Alton Martin	*Clarksdale*
Virginia Wier Mathews	*Merigold*
Eleanor Ruth Maxcy	*Lambert*
Victor Davis McClain	*Marks*
Cannie Darlene McClellan	*Cleveland*
Earl McClendon	*Greenville*
Lillie Ophelia McCool	*Kosciusko*
Flora Christine McDonald	*Duncan*
Granville H. McDonald	*Duncan*
Celia Edwina McEachern	*Jackson*

Gary Dillard McKissick — *Saltillo*
Carolyn Ann MeLendan — *Belzoni*
Edna Maxine McLeray — *Olive Branch*
Rabert Hardy McMaster — *Clarksdale*
Nancy Caralyn McMurchy — *Greenwood*

Pamela Ruth McNeer — *Carrallton*
James Curtis Means — *Crenshaw*
McElrie Cox Mitchell — *Charleston*
Guy Telford Mahead — *Lula*
Katharine L. Mantgomery — *Cleveland*

Linda Dair Mooney — *Collins*
Marsha Helen Morphis — *Greenville*
Jahn Calvin Mullins — *Clorksdole*
Maury Brian Mullins — *Cleveland*
Penny Ann Mullins — *Clorksdale*

Carolyn Marie Nabors — *Friars Point*
Sheila Dianne Nettles — *Natchez*
Cynthia Sue Naell — *Greenwoad*
Roger Dale Nunley — *Burnsville*
Julia Diane Orman — *Tutwiler*

Wayne Willard Owens — *Cleveland*
Paula Marie Page — *Kosciusko*
Katherine Ann Palasini — *Leland*
Gayden Lauis Parker — *Grenado*
Rabbie Dianne Patterson — *Clarksdole*

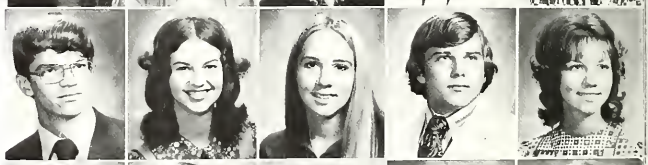

Patricia Jean Paulk — *Botesville*
William Ivan Peacock — *Cleveland*
Jahn L. Peterson — *Cleveland*
Debarah Gay Phelps — *Lake Cormarant*
Marsh Curry Pickett — *Greenwood*

Lyda Margaret Pittman — *Crenshaw*
Susan Plunkett — *Yazoo City*
Bruce Edward Prahl — *Marks*
Charla Dale Pullen — *French Camp*
Janson Lee Rainer — *Laurel*

Jimmy Lidell Rayburn — *Greenwood*
Celia Lender Reed — *Merigald*
Catherine Diane Reid — *Tutwiler*
Terry Allen Richards — *Isola*
Brenda Lau Richardson — *Drew*

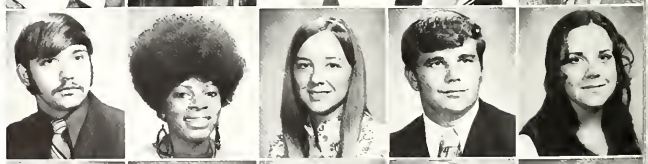

Monty Uzell Rikard — *Olive Branch*
Margaret Nancy Riley — *Boyle*
Janet Lynn Riser — *Raymond*
John Michael Rizzo — *Clevelond*
Regina Caral Rabbins — *Southaven*

Debra Kay Rabinsan	*Kosciusko*
Margaret Elinor Robinson	*Winona*
Judith Kendrick Rodgers	*Byhalia*
Geneva Irene Rasenthal	*Greenville*
Peggy Ann Rass	*Madison*
Sallie Pearl Raundtree	*Kosciusko*
Karen Pickett Razier	*Greenville*
Larry Milton Russell	*Smyrna, Georgia*
Kathleen Ann Sarris	*Long Beach*
Huey Kenneth Saucier	*Greenwood*
Teresa Elizabeth Saucier	*Leland*
Mary Hallinger Saunders	*Hollandale*
Charles Allen Scarbraugh	*Mothistan*
Mitzi Elaine Scipper	*Ruleville*
Thamas Hansel Scipper	*Ruleville*

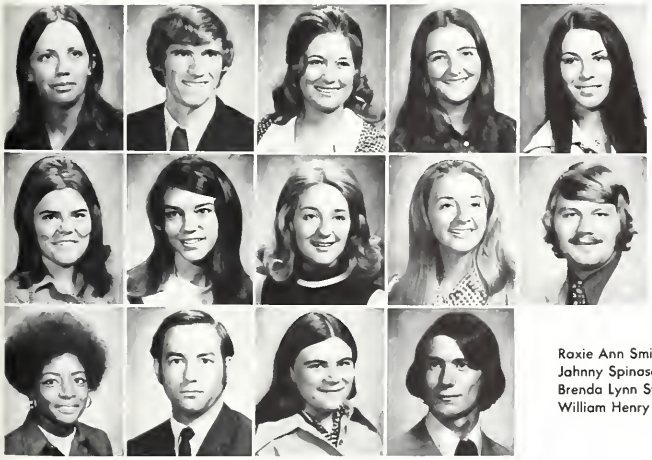

Paula Kay Sewell	*Wesson*
George Randall Sheltan	*Jackson*
Pamela Ann Sheppard	*Greenville*
Susan Agnes Shipp	*Fayette*
Shirley Ann Simpsan	*Belzoni*
Debra Edith Skeltan	*Indianola*
Jane Miller Slacum	*Hazlehurst*
Barbara Jo Smith	*Vance*
Beverly Jean Smith	*Vance*
Bryant Lathrage Smith	*Maben*
Roxie Ann Smith	*Hernando*
Jahnny Spinosa	*Clarksdale*
Brenda Lynn Stallings	*Marks*
William Henry Zeigel	*Louise*

Gloria Jean Stewart	*Cleveland*
Janis Kay Stacktan	*Sidan*
James David Statts	*Cleveland*
Mary Ann Cook Statts	*Cleveland*
Paula Strang	*Cleveland*
Vernie Daniel Tackett	*Lyon*
Phillip Jenkins Taylar	*Rosedale*
Glenda Terrell	*Greenwood*
Mary Susan Tharp	*Greenville*
Linda Gay Thamas	*Vaughan*
Mary Ann Thomas	*Drew*
Mitchell Andrew Thamas	*Cleveland*
Ja Ann Thampson	*Kosciusko*
Michael Edwin Thampsan	*Merigold*
William Jaseph Thampsan	*Greenville*
Cheryl Ann Tharntan	*Greenville*
Jacqueline Sue Townsend	*Grenada*
Kathy Elizabeth Turner	*Olive Branch*
Osborn Janes Turner	*Belzoni*
William Rabert Veazey	*McCool*
Jahn Wayne Vineyard	*Boyle*
Danna Dianne Wall	*Meridian*
Obera Lynn Wall	*Meridian*
Billy Hayden Ward	*Booneville*
Pamela Gayle Ward	*Pinola*
Sylvia Nell Watkins	*Cleveland*
Lannie Mae Webb	*Senatabia*
Vera Ann Webster	*Lexington*
Manuel Victary Weeks	*Tutwiler*
Sadelle Westbraak	*Hornlake*
Kathy Lynn White	*Itta Bena*
Kathy Diane Whiteside	*Itta Bena*
Rabert Franklin Wier	*Greenwood*
Billie Jayce Williams	*Hernando*
Danna Theriat Williams	*Osyka*
Lucy Lynn Williams	*Grenada*
Roxie Ann Williams	*Jackson*
Manica Ruth Willis	*Utica*
Glenn Allen Wilsan	*Southaven*
Curtis Mitchell Windham	*Bay Springs*
Brenda Jayce Winters	*Holcamb*
Sandra Elaine Waads	*Hollandale*
Laura Engelmann Warthey	*Durant*
Nina Chicauras Zachary	*Clarksdale*
Ruth Pattan Zinimon	*Shelby*

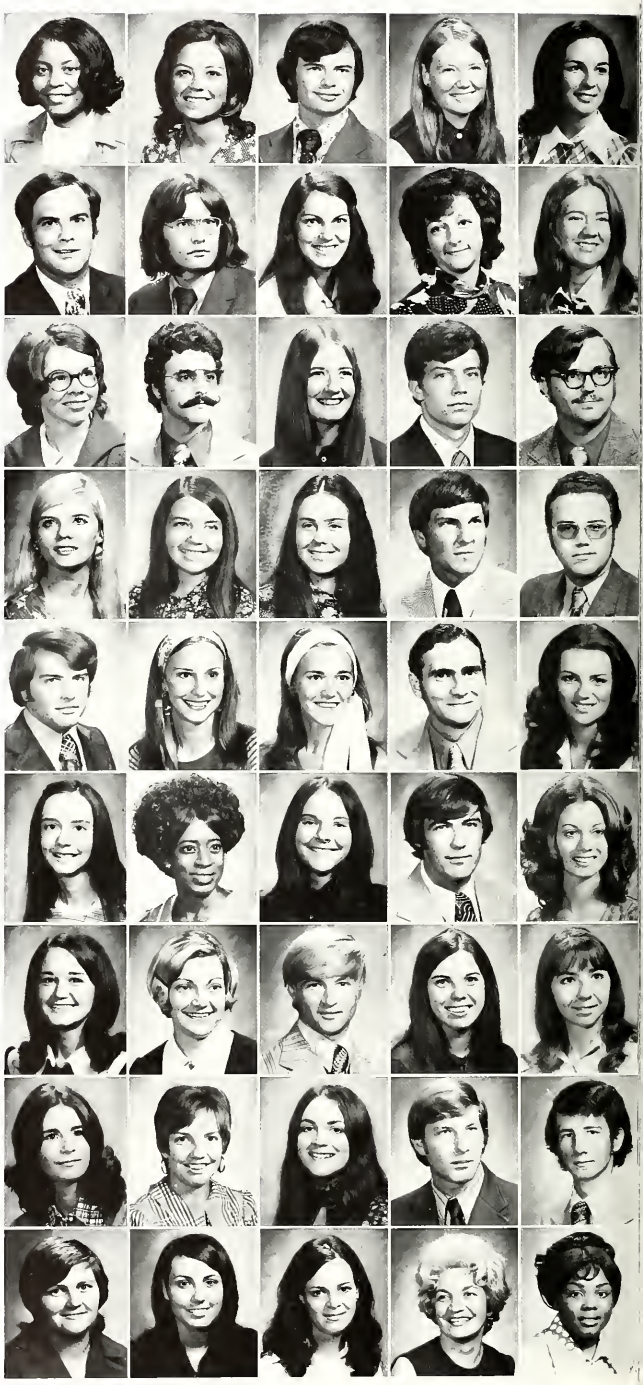

Seniors

Officers:

President — Lance Baria
Elections Representatives —
Jessye Streeter
D. K. Taylor

Joanne Marie Allendorfer	*Charleston*
Dale Grisham Arnold	*Grenada*
Candace Bennett Ashley	*McCarley*
Joseph Carrall Ashley	*Hazlehurst*
John Phillip Atkins	*Corinth*
Judy Hodges Atkins	*Corinth*
Terri Louise Austin	*Winona*
Stephen Geoffrey Avery	*Vicksburg*
Caralyn Joyce Bailey	*Greenwood*
Jerry Wayne Barfield	*Pascagoula*
Francis Lance Baria	*Itta Rena*
David Roland Bariola	*Leland*
Julie Ann Barnes	*Rosedale*
Yvonne Briscoe Bates	*Cleveland*
Patricia Middleton Beard	*Vicksburg*
Jerry Wayne Beasley	*Booneville*
Terry Lamar Beckham	*Carthage*
Anita Cecile Bell	*Cleveland*
Sammie Earnest Bell	*Charleston*
Robert Dale Bennett	*Kilmichael*
William Gerald Bennett	*Booneville*
Rose Mary Billings	*Duncan*
Mildred Billingtan	*Crenshaw*
Patricia Lynn Bingham	*Inverness*
William Earl Blair	*Magee*
Susan Ingram Blaylock	*Greenwood*
Sherry Jo Blundell	*Leland*
Helen Joyce Bolen	*Batesville*
Lucinda Box	*Jackson*
Malinda Box	*Jackson*

Clyde Francis Boyd	*Cleveland*
Jacquelyn Lavon Brady	*Alligator*
Kellie Ann Branch	*Winona*
Eleanor Neal Brassel	*Scobey*
Andrew Bryan Brown	*Anguilla*
Jeffrey Lewis Brown	*Lexington*
Forest Hester Bruce	*Mathiston*
Ona Hammett Bryant	*Benoit*
Jennifer Gee Buckner	*Cleveland*
Bonnie Lynne Burkes	*Kosciusko*
Elizabeth Ann Burton	*Bentonia*
Brenda Ruth Calhoun	*Rasedale*
Susan Lynn Calhoun	*Tupelo*
David Caye Campbell	*Braakhaven*
Mina Ray Caralla	*Leland*
Durwin Wade Carpenter	*Holcomb*
Sheron June Carpenter	*Senatobia*
Victor J. Carr	*Charleston*
Gus Carrington	*Canton*
Mary Ann Catalina	*Clarksdale*
Shirley Ann Chatman	*Natchez*
Ernie Frank Chennault	*Lena*
Charles Crockett Clark	*Cleveland*
Debra Susan Clark	*Hollandale*
Tommy Earl Clark	*Macon*
Margie Tuminella Collins	*Cleveland*
James Cleophas Cooper	*Senatobia*
Karen Elaine Cooper	*Carthage*
Sandra Faye Cooper	*Batesville*
Mike L. Cordell	*Glen Allan*
John Rogers Cox	*Grenada*
Maria Ann Cox	*Pontotac*
Catchie Carol Crider	*Waveland*
Mackel Earl Crowder	*Charlestan*
Mary Jane Dame	*Greenwood*
Larry O. Davidson	*Greenville*
Evelyn Randle Davis	*Biloxi*
Mary Eleanor Davis	*Horn Lake*
Randall Bishop Davis	*Houston*
Sharon Grace Davis	*Cleveland*
Susan Elizabeth Davis	*Calhoun City*
Johnnie Ray Dear	*Hazlehurst*
Sara Elizabeth DeLoach	*Clevelond*
Robert Ray Denton	*Cleveland*
Mary Frances Dickerson	*Greenville*

Randall Emmitt Dillon	*Columbia*
Robert Lee Dow	*Canton*
Sheila Fay Duffel	*Drew*
Charles Marshall Dunn	*Yazoo City*
Mike Hardin Edmonds	*Cleveland*
Larry Henry Eifling	*Grenada*
Theodoric Pryor Epes	*Helena, AK*
Alice Faye Fairman	*Cleveland*
Nancy Jean Farr	*Pascagoula*
Richard Steven Fasano	*Brooklyn, NY*
Nancy Lawson Faulkner	*Cleveland*
Marianne H. Faust	*Senatobia*
Norris W. Faust	*Senatobia*
Emily Lipscomb Ferguson	*Greenville*
Frank Howard Ferguson	*Southaven*
Laura Cobb Ferguson	*Clevelond*
Joel Glen Ferriss	*Leland*
Gary Michael Gainspoletti	*Shaw*
Dennis Ray Gilliam	*Greenville*
Gloria Pearce Godwin	*Cleveland*
Mary Ann Goodman	*Glen Allan*
Rebecca Ann Goodwin	*Greenwood*
Ralph Edwin Gordon	*Little Rock*
Lynne Dee Gordy	*Porterville*
Margaret Luttrell Gray	*Senatobia*
James Herbert Green	*Hernondo*
Betty Ruth Greer	*Greenville*
Tevora Griffin	*Cleveland*
Janie Peters Haddon	*Greenwood*
Michael Terry Hall	*Benoit*
Thomas James Hall	*Boyle*
Karla Karraker Hamilton	*Tutwiler*
David Ray Hardy	*Union*
Martha Elizabeth Harrelson	*Pittsboro*
James Oron Harris	*Leland*
Connie Maureen Harrison	*Holly Springs*
Gary Ford Harrison	*Cleveland*
Linda Caldwell Harrison	*Clevelond*
Sammy Wayne Hatcher	*Hickory*
Rebecca Gay Hayes	*Yazoo City*
Huey John Henderson	*Wesson*
Patricia Baldwin Heranney	*Hollandale*
Anne Herbert	*N. Carr'ton*
Linda Darlene Hester	*Wesson*
Berdie Lee Hill	*Clarksdale*

Lucienne Hite	*Clarksdale*
Harry Richard Hodges	*Jackson*
Marcie Sharee Hodges	*Natchez*
Catherine Hogan	*Crenshaw*
Kathy Christine Hoggatt	*Natchez*
Elizabeth Ann Hood	*Lambert*
Judy Delayce Horne	*Moorhead*
Steven Wayne Howell	*Grenada*
Patsy Sue Hudson	*Merigold*
Beverly Jo Hunt	*McCool*
Debbie Lane Hutchison	*Cleveland*
Layce Dane Jaggers	*Bruce*
Charles Harold Jeffcoat	*Wayside*
David Morris Jewell	*Greenville*
Clarence Johnson	*Shelby*
Johnny Johnson	*Benoit*
Lois Jean Johnson	*Mound Bayou*
Ronny Loyd Johnson	*Baaneville*
Earnestine Jones	*Greenville*
Gladys Ruth Jossell	*Marks*
Sara Jo Kealhofer	*Durant*
Willie James Kennedy	*Scott*
Forrest Scott Kilgo	*Clarksdale*
William David Kilgore	*Caffeeville*
Ted Crase King	*Pontotoc*
Carter Mack Kinsey	*Clarksdale*
Beverly Ann Lance	*Cleveland*
Diane Burks Lawrence	*Clorksdale*
Charles Rickey Leathers	*Fulton*
John William Lee	*Crystal Springs*
Wayne Odell Lee	*Greenville*
Alexandria Nelson Lewis	*Greenwood*
William Michael Lewis	*Corinth*
Richard Myron Light	*Greenwood*
Eunice Lipford	*Caldwater*

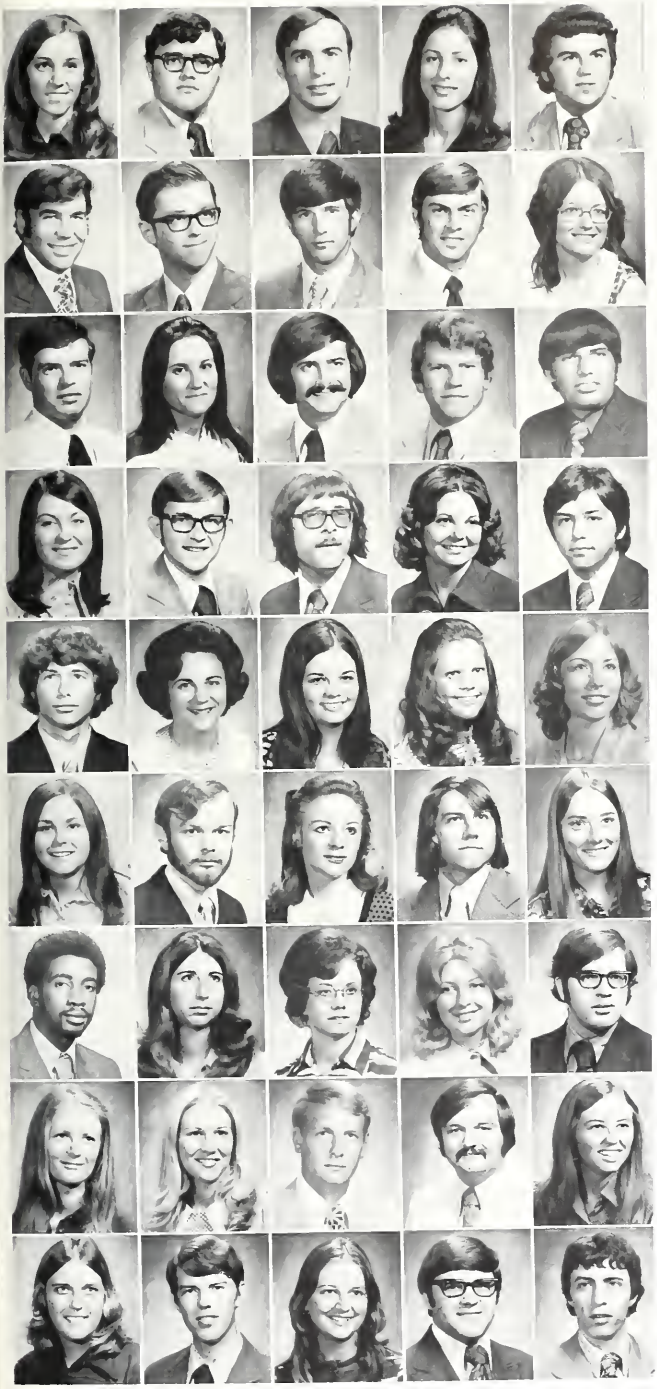

Brenda Joyce Litton	*Benoit*
William Lloyd Lunceford	*Lyon*
John Wollace McBryde	*Cedar Bluff*
Belinda Sue McCafferty	*Greenwood*
Randy Lynn McCann	*Greenwood*
Ken Allan McClung	*Cleveland*
William Edward McCrory	*Indianola*
William Algier McCulley	*Hernando*
Donald Ray McCullough	*Cleveland*
Mary Evelyn McDowell	*Rosedale*
Richard Jay McDuffie	*Nettleton*
Mary Edmondson McGregor	*Philipp*
Robert O. McInnis	*Yazoo City*
Larry Marshall McIntyre	*Indianola*
Carl Thomas McKissick	*Saltillo*
Gwen Kay McMahan	*Meridian*
Roger Alan Mabe	*Southaven*
James Frankling Malone	*Darling*
Nancy Lee Malone	*Lexington*
Jerry Carmel Maniscalco	*Greenville*
Gary Steven Mann	*Indianola*
Carolyn Chambers Martin	*Indianola*
Catherine Lynn Martin	*Clarksdale*
Shirley Kay Martin	*Grenada*
Aimee Elizabeth Massey	*Greenville*
Billie Jean Matlock	*Kosciusko*
Charles Brining Matthews	*Gulfport*
Mary Frances Maxey	*Greenville*
David L. Meeks	*Lexington*
Dorothy Elizabeth Mills	*McComb*
Larce Curtis Mitchell	*Greenville*
Patricia Ann Monk	*Greenwood*
Karen Lynn Moody	*Louisville*
Cheryl Irby Moore	*Sledge*
John Clark Moore	*Schlater*
Sondra L. Morris	*Greenville*
Nancy Jane Myrick	*Kosciusko*
Tommy Eugene Naron	*Cleveland*
Henry Lee Neal	*Duck Hill*
Deborah Diane Nerren	*Greenville*
Catherine E. Nettles	*Brookhaven*
Bobby Don Newsom	*Durant*
Sarah Taylor Nichols	*Greenville*
Franklin Fugitt Nored	*Cleveland*
Joe Wayne Norwood	*Greenwood*

Catherine Ann Olivi — *Cleveland*
Gussie Marie Olivi — *Shelby*
Johnny Lee Pair — *Philidelphia*
Laura Cefalu Pambianchi — *Cleveland*
Pamela Gay Parish — *Charleston*

Betty Gean Pearson — *Greenville*
Marvin Edward Pearson — *Houston*
Patricia A. Pearson — *Cleveland*
Billy Thomas Penick — *Vardaman*
Joan Bates Pennington — *Tupelo*

Pam Pennington — *Cleveland*
Carl Pepper — *Cleveland*
Rita Worrell Pepper — *Cleveland*
Kathy Pierce — *Lexington*
William Byrd Powell — *Belzoni*

Stephanie Sue Puckett — *Lambert*
John Mack Purvis — *Belzoni*
William David Purvis — *Jonesville, LA*
Francis Marie Quong — *Greenville*
Joe Junior Ramage — *Kilmichoel*

Helen West Ramey — *Indianola*
John Adam Roney — *Greenville*
Samual Andrew Ray — *Benoit*
Harper Jackson Reedy — *Inverness*
Frances Elene Rhea — *Rosedale*

Robert Danny Riley — *Nettleton*
Nancy Carol Rivers — *Greenville*
Anita Taylar Roane — *Grenada*
Rosanna Raberts — *Sallis*
Sandra Catherine Raberts — *Belzoni*

Glenda Elizabeth Rabertson — *Senatobia*
Charley Leroy Robinson — *Clarksdale*
Glinda Fay Robison — *Sunflower*
Ted Steven Radges — *Byhalia*
Elmer Glenn Raebuck — *Skene*

Laurena Anne Rogers — *Clarksdale*
Mary Jo Ragers — *West Helena, AK*
Paul Erik Rasberg — *Clevelond*
Glenda Carole Ross — *Jackson*
Rabbie Ethel Rutledge — *Daddsville*

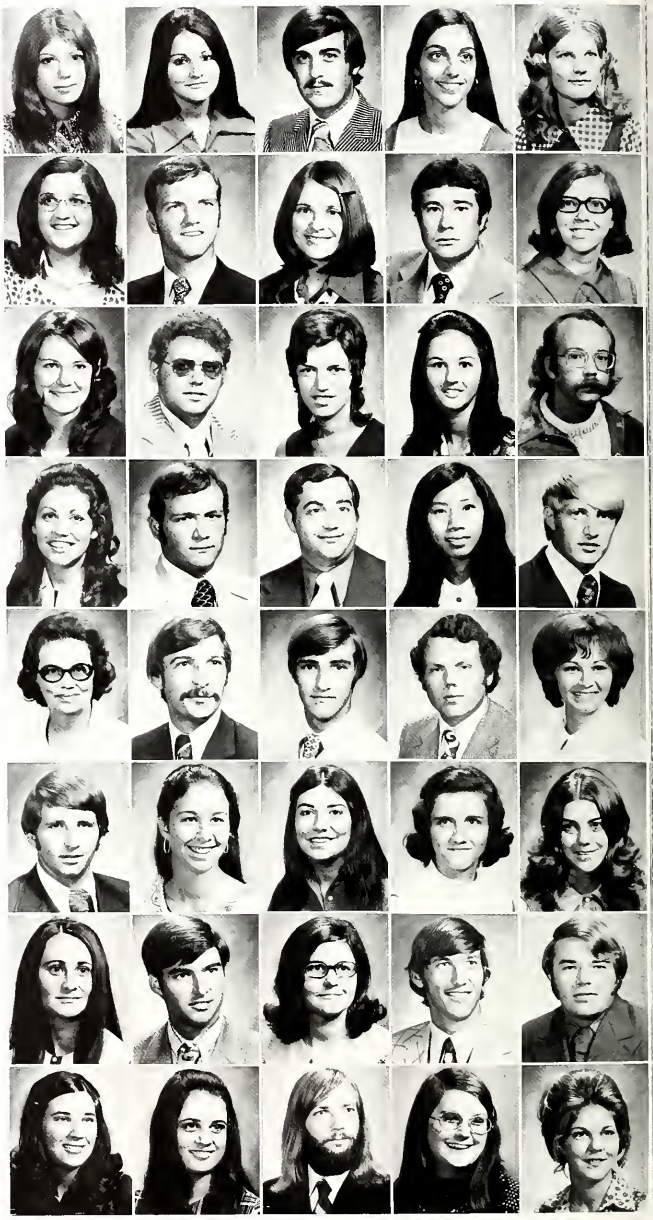

Brenda Fairchilds Scank	*Morton*
Herbert Harlan Schultz	*Natchez*
Walter Scrubbs	*Cleveland*
Jerry Thomas Senter	*Fulton*
Dorothy Allen Shaw	*Ruleville*
Royce Earl Shellobarger	*Oxford*
Virginia Ann Shelton	*Pattison*
Susan Elizabeth Shepherd	*Indianola*
Joe Alan Sherwood	*Cleveland*
Joseph Wrenn Shinault	*Byhalia*
Gene Talarica Simmons	*Cleveland*
Jeanette Lowry Simmons	*Winona*
John Alan Simmons	*Pontotoc*
Daniel Marsh Slay	*Hollandale*
William David Slocum	*Baton Rouge, LA*
Sammie Lee Smiley	*Marks*
Sandra Kay Smiley	*Meridian*
Addye Sue Smith	*Clarksdale*
Becky Diane Smith	*Clarksdale*
Nita Faye Smith	*Brookhaven*
Peggy Sue Smith	*Sallis*
Rita Kaye Smith	*Brookhaven*
Sarah Lynne Smith	*N. Car'ton*
Jocque Sandifer Southworth	*Greenwood*
Gary Lee Speors	*Senatobia*
Glenda Smith Springer	*Eupora*
Lizzie Stanberry	*Greenwood*
Oma Ellison Steele	*Greenwood*
William Ellis Steiger	*Philidelphia*
Nancy E. Stephens	*Biloxi*
Diane Marie Strange	*Batesville*
Jessye Elizabeth Streeter	*Greenwood*
Jack Dale Strong	*Memphis, TN*
Douglas Norman Stuart	*Hattiesburg*
Shirlean Sumrall	*Enterprise*
Sherry Clifton Swales	*Cleveland*
William Eugene Swanner	*Greenville*
Karen Leah Swanzy	*Greenwood*
Becky Jane Sweatt	*Shaw*
Carolyn Kay Taylor	*Shaw*
Chorlene Taylor	*Meridian*
Rae Marie Taylor	*Charleston*
Susan Elizabeth Tenhet	*Moorhead*
Mary Ruth Thompson	*Carutherville, MO*
Robert Lee Tolbert	*Coldwater*

Gloria Jean Thomas	*Cleveland*
Larry Dale Thorne	*Greenville*
Edith Kay Thurmond	*Courtland*
Joe Berton Tingle	*Philidelphia*
Judy Leigh Tingle	*Philidelphia*
Janice Puckett Tinsley	*Cleveland*
Ronald Paul Tubertini	*Greenville*
Charles Joseph Turnage	*Grenada*
James Robert Turnbo	*Wesson*
Betty Beckham Turner	*Belzoni*
Sandra Carol Upton	*Clarksdale*
James Shelby Vines	*Kosciusko*
Patsy Thornton Wallace	*Carthage*
Martha Diane Ward	*Belzoni*
Gordon Lamar Waters	*Memphis, TN*
Virginia Ann Weathers	*Greenville*
Herlonsteen Webster	*Caldwater*
Debra Jane Weed	*Ruleville*
Ronnie Joe Welch	*Shaw*
Elizabeth Ann Wells	*Mayersville*
James Harvey Wells	*Ripley*
Wanda Carol West	*Merigold*
Joan Elizabeth Westbrook	*Duncan*
Beverly Stallings White	*Cleveland*
Bobbie Deal White	*Marks*
Brenda Dionne White	*Ebenezer*
Carolyn Mathis Whitehurst	*Cleveland*
Carolyn Barfield Wilburn	*Cleveland*
Julie Annette Wiley	*Cleveland*
Argus P. Williams	*Greenville*
Aylmer Gene Williams	*Pope*
Vicki Lou Williams	*Elizabeth*
Cynthia Kaye Williamson	*Merigold*
Hallie Parker Willis	*Grenada*
Glenda Faye Wilson	*Natchez*
Jeanie Renee Winn	*Arcola*
Jo Winglaw	*Cleveland*
Glenn Jesse Wong	*Cleveland*
Jill Cynthia Wang	*Cleveland*
Connie Lynette Woods	*Charleston*
Martha Carol Wooldridge	*Meridian*
Barbara Ann Youngblood	*Philipp*
Alfred Lewis Zeigler	*Lexington*

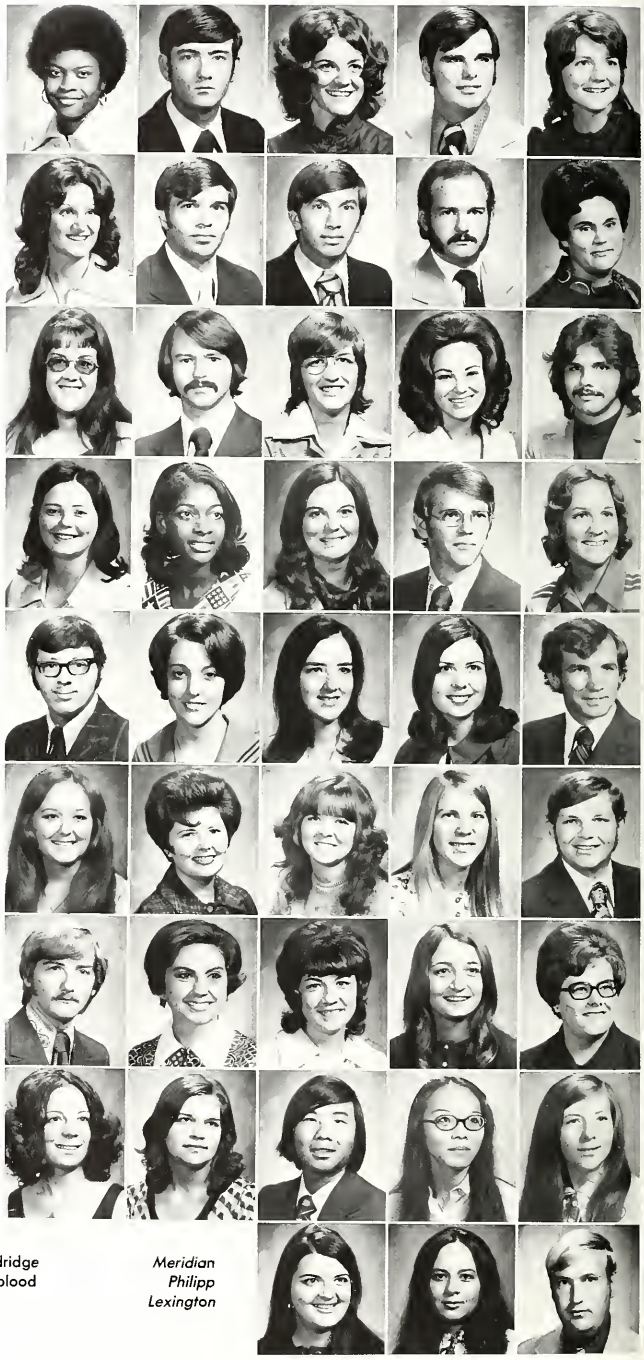

Graduates

Donna Kay Abshire	*Greenville*
John Chandler Adcock	*Meridian*
Morgan Pierson Barclay	*Greensburg, PA*
Delbert Neville Bobo	*Calhoun City*
Janice Glenn Brown	*Cleveland*
John Robert Brown	*Durant*
Barry Randolph Chesney	*Union*
Ernest Daniel Craddock	*Cleveland*
Joseph Alec DeMelfi	*Berwick, PA*
Ann Lesley Duncan	*Tupelo*
Blanche Eskridge	*Greenwood*
Hattie Moore Gillan	*Cleveland*
John Arthur House	*Sardis*
Belinda Stinson Jones	*Clevelond*
Michael Earl Jones	*Ripley*
Dianne Wade Labella	*Indianola*
Regina Lucille Leake	*Cleveland*
Randall Keith Little	*Vicksburg*
John Carroll McElroy	*Thibodaux, LA*
Sylvia Holt McElroy	*Thibodaux, LA*
George Crump Miller	*Clarksdale*
Emalie Vickie Musick	*Shaw*
Joseph Henry Norris	*Greenwood*
Dorothy Jean Robertson	*Itta Bena*
Helen Diane Rogers	*Greenville*
Linda Gail Smith	*Eupora*
Kinney Marion Swain	*Lelond*
Lila Mae Tatum	*Cleveland*
Robert Dale Walker	*Cleveland*

Alma Brent Alexander
Mr. Arthur Dean
"Dedicated In Their Memory"

FOREVER

Those we love truly never die
Though year by year the sad memorial wreath,
A ring and flowers, types of life and death,
Are laid upon their graves.

For death the pure life saves,
And life all pure is love; and love can reach
From heaven to earth, and nobler lessons teach
Than those by mortals read.

Well blest is he who has a dear one dead
A friend he has whose face will never change —
A dear communion that will not grow strange;
The anchor of a love is death.

John Boyle O'Reilly

Springer Brothers Ford Inc.

Cleveland Theaters

Hwy. 61 N.
Hwy 8 N.
104 S. Court

ads

Byrd's Service Station

Highway 61 N.
Cleveland

Prescriptions

Nehi Bottling Co.

Cleveland, Miss.

Lee's Food Mart

Pasquale's

Simmons
Drug Company
Downtown
Economy Drugs — Sunflower Rd.

Cleveland
Flower
Shop

BETTER YOUR HOME • BETTER YOUR LIVING
PHONE VI 3-2728
Cleveland Lumber
& Supply Co., Inc.
CLEVELAND, MISSISSIPPI

Your Official BROOM
Photographer

Portraiture
Weddings

in beautiful natural color

Larson
Photographers

1017 Washington ED 2-8422
Greenville, Miss.

Leisure Hour Book Store

Cleveland

GIFTS FOR ALL OCCASIONS

WCLD
1490 On Dial
Stereo FM 103

NEWELL
LUMBER COMPANY

PHONE 843-2731
CLEVELAND, MISSISSIPPI

Morgan's Food
Center

Open Seven Days a Week

Highway 61 North
Cleveland

"The look for young Coeds"
Sportswear, Lingerie, Gifts,
Dresses, Coats.

TIC TOC SHOP

168 N. Sharp — Cleveland

Thweatt-King

FUNERAL HOME

established nineteen hundred twenty-seven

The Fashionnaire

Prestige Machine
Company, Inc.

E. L. PRESTAGE, Owner

Gas — Electric Welding
Field Service — Machine Work
Blacksmith Shop

Crane Rental Service

Office Phones 843-8367
843-8368
NIGHT 843-5110

Cleveland, Miss.

Morrison Bros.
Music Store
412 East Sunflower Rd.

Guitars **Tapes**
Albums **Sheet Music**

PAUL'S JEWELRY

Diamonds — Watches

Cleveland, Miss.

MISSISSIPPI POWER AND LIGHT CO.

Helping Build Mississippi for Over ½ of a Century

Cleveland, Mississippi

Fletcher Funeral Home

307 CENTRAL AVENUE

CLEVELAND, MISS. 38732

PHONE 843-3636

Jay's
Cleveland Mississippi

CLOTHING & SHOES FOR THE ENTIRE FAMILY

OPEN A REVOLVING ACCOUNT. BUY TODAY. TAKE SIX MONTHS TO PAY.

843-4201

Cleveland

DX

Service Station

219 S. Court

Jean's Fabric Shop

"All type dress fabrics"

843-8514

Butterick
McCall
Simplicity
Vogue

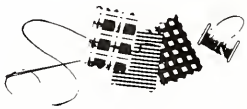

Pic-A-Bit

The Convenient Food Stores

Three locations to serve you

Open 24 hours

Cleveland State Bank

Your Full Service Bank

"the bank of the people"

Main Office
843-9461
110 Commerce Ave.

Main St. Branch
843-9461
128 N. Sharpe Ave.

FDIC

Full BANK Service

Beverly Irby

Kamien's

126 N. Sharpe Ave.

"Clothes
for all
occasions"

Hallie's Fine Fabrics

Complete Line of Brand
Name Patterns and Fabrics

113 North St.

Levingston Furniture

131 North Street

Nance's

One hour cleaners and
shirt laundry

Welcome DSC Students

La Parie Shoppe

"Finest in Fashion"
Western Plaza Shopping Center

After You've Gone . . .
Keep in Touch

DELTA
STATE
ALUMNI
ASSOCIATION

Kethley Hall, Room 128

Quikie

Nevin Siedge

Chevy-Olds

When you need us *we'll be there!*

When you want to save time, we'll be there!
With our many time-saving banking services.

When you want some sound financial advice, we'll be there!
Just ask.

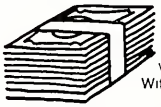

When you want money for any worthwhile reason, we'll be there!
With a budget-fitting loan.

When you want security for your future, we'll be there!
With the right savings plan.

1ST

FIRST NATIONAL BANK
OF BOLIVAR COUNTY

THE BANK WITH A PERSONALITY

A FULL SERVICE BANK

MEMBER F.D.I.C.

"When you need us **we'll be there!**"

SONIC DRIVE-IN

SERVICE WITH THE SPEED OF SOUND ®

Happy Eating

"Your Business Is Always Appreciated"

– ORDERS TO GO –

NO WAITING—CALL IN ADVANCE

843-4389

406 E. Sunflower Rd. CLEVELAND

CHRYSLER
Plymouth

CRUTCHER MOTOR CO., INC.

417 E. Sunflower Road Cleveland, Mississippi 38732

Telephone 843-3648

AUTHORIZED DEALER CHRYSLER MOTORS CORPORATION

Dodge
Dodge Trucks

SAFETY Since 1902

Bank OF Ruleville

RULEVILLE, MISS

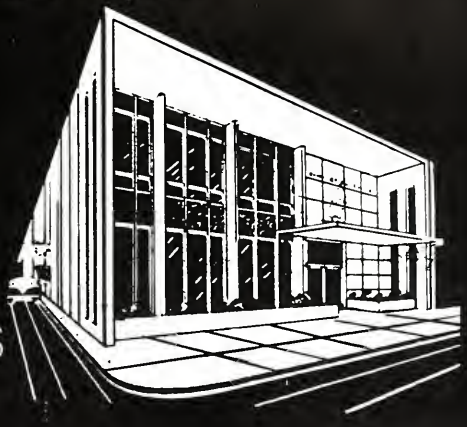

Compliments of

Buckley's Pharmacy

Phone 843-3654 Cleveland, Miss.

The Fireside Shop

Antiques and Decorative Gifts

Clemmie Griffin, Owner
100 Sharpe Avenue

Telephone 843-3311 Cleveland, Miss. 38732

Gibson's
Western Plaza

THE VARSITY

105 South Fifth Ave.
Cleveland, Mississippi

Lyon Aviation
Municiple Airport

Cleveland, Miss.

843-5445

DELTA MOTEL & RESTAURANT

OPEN 24 HRS.

Room Telephones

Cable TV

Wall To Wall Carpets

Free Parking

Individual Controlled Heat and Air Conditioning

"The Comfort and Rates of Our Rooms Assure Your Return"

843-2708

THOMAS FORBES — Owner
Hwy. 61 S. CLEVELAND

INTERNATIONAL HARVESTER

Planters Equipment Co.

Sales — Service — Parts

Cleveland, Mississippi

Valley Parts Inc.

61 Highway South

843-4097 843-9491

The Gift
and
Sound Center

rob's

box 35, boyle, mississippi, 38730

Delta State Bookstore

Planters Bank and Trust Co.

Ruleville

"Your first service bank"

FULL SERVICE BANK ®

Each depositor insured to $20,000.

FDIC

FEDERAL DEPOSIT INSURANCE CORPORATION

Delta Brick Tile Co., Inc.

Indianola, Mississippi

"YOU NAME IT – WE HAVE IT"

Old River Brick
Simulated Used Brick
Structural Glazed Facing Tile
Structural Unglazed Facing Tile
Structural Scored Tile
Mortar Color
Pavers

Kossman's

Burnside's Gulf Service Station

Complete auto service
Open 7 Days a week

Bubba Burnside
Owner

Hwy 61 843-9343

MICHAEL'S

Fine Foods

Cleveland, Miss.
Phone for Reservations
843-5301

The Beauty Nest

Clara, Nita, Carolyn, Annie
Bishop Road

...for your today and tommorrow

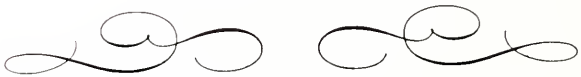

THE NEW BANK OF CLEVELAND

Student Index

A

Abshire, Donna K. 215
Adams, Cathy G. 194, 104
Adams, Robert R. 194
Adams, Sandra F. 190, 100
Adcock, John C. 215
Aguzzi, Kathleen 84, 93, 199, 122, 100
Aguzzi, Mary C. 117, 122
Aguzzi, Regina 190, 100
Ainsworth, Annie M. 194
Ainsworth, Avery J. Jr. 190, 165
Albin, Cynthia Kay 104
Allbritton, Carla R. 199
Allen, James M. 194
Allen, William D. 160
Allendorfer, Joanne M. 207
Allred, Mary P. 199, 100
Anderson, Patricia J. 194
Andrews, John E. 199
Anielak, Donna M. 190
Arnold, Dale G. 207
Arnold, George B. 199, 108
Artman, Paul C. Jr. 106, 99
Ashley, Candace B. 207
Ashley, David L. Jr. 199
Ashley, Joseph C. 207
Ashworth, Gilbert L. 199
Atkins, John P. 207
Atkins, Judy H. 207
Austin, Karla R. 199, 89
Austin, Terri L. 207, 122
Aven, Marsha G. 190
Avery, Stephen G. 207
Avis, Sara P. 190

B

Badger, Inge M. 199
Baggett, Donnie L. 106
Baggett, Jack M. Jr. 118
Bailey, Carolyn J. 207
Bailey, David W. 199, 106, 105
Bailey, Evelyn B. 190, 102, 183
Bailey, Janice Delois 194
Baker, James H. 182
Baker, Jeanetta 199
Baker, Joe M. Jr. 194, 108
Ballard, Homer C. Jr. 155
Ballow, Mary A. 190
Banks, Catharine 190
Barbaur, David T. 108
Barclay, Morgan P. 215, 159
Barfield, Jerry W. 207
Baria, Francis L. 207, 159, 108, 185
Bariola, David R. 207
Barker, Justin E. 199
Barnes, Gary L. 190
Barnes, Julie A 207
Barnes, Laurie D. 102
Barnes, Lisa C. 194
Barnes, Reginald P. 199, 99, 162, 163, 185
Barnette, Linda D. 194
Baranowski, James F. 199
Baranowski, Myra S. 199
Barr, Rosemary L. 199
Barrett, Jane R. 199
Barrett, Jerry L. 170
Barrett, Patricia G. 199
Barrett, Robert A. Jr. 194
Bassett, William E. 199
Bates, Hal J. 199
Bates, Yvonne B. 207
Battistelli, Joni K. 190, 100
Baylis, Diane M. 199
Beamon, Eldridge, E. Jr. 190
Beanon, Lynda F. D. 200
Beard, Patricia M. 207
Bearden, Deborah J. 199
Beasley, Jerry W. 207
Beck, Kathleen M. 194
Beckham, Terry L. 207, 170
Belk, Kathy L. 190
Bell, Anita C. 207
Bell, Catherine A. 199
Bell, Sammie E. Jr. 207
Bell, Stephen M. 194
Bellipanni, Jake M. Jr. 106
Bennett, Laura R. 194
Bennett, Robert D. 207
Bennett, William G. 207
Benson, Jeanne E. 190
Berry, Charles P. 194
Berry, Richard A. 199
Biles, Richard L. 106
Billings, Rose M. 207
Billington, Mildred 207
Bingham, Patricia L. 207
Bivens, James E. 170
Black, Ruby A. 194
Blair, Willard E. 207
Blanchard, Mary B. 199
Blansett, Harvey W. 118, 108, 99
Blaylock, Betty E. 183
Blaylock, Susan I. 207
Bloadworth, Melvin C. 199, 108
Blundell, Sherry J. 207
Bobo, Betsy H. 84, 116
Bobo, Delbert N. Jr. 215
Bobo, Michael R. 199
Bolen, Helen J. 207
Bolton, Glenda J. 199
Bonds, Theresa V. 194, 104
Banner, Sheila B. 190, 104
Booth, Susan M. 100
Boren, Wanda C. 199
Borgognoni, Brenda J. 190
Boswell, Hugh P. III 199, 182
Boswell, Joseph A. 194, 108
Boswell, Juliet S. 199
Bounds, Stanley S. 199, 110
Bowlin, Shalma R. 183
Bowman, David A. 199
Box, Lucinda 207, 100
Box, Malinda B4, 93, 83, 207, 109, 100
Boyd, Clyde F. 208
Boyd, Stephanie A. 190, 185
Boyles, Sharon S. 199
Brabham, Jack B. 170, 185
Bradberry, David S. 170
Braden, Debra A. 194
Bradley, Johnny R. 194
Bradshaw, Jimmy L. 199, 170
Brady, Jacquiyn L. 208
Branch, Kellie A. 208, 122
Brashear, Donna S. 199
Brasington, Anne M. 194
Brassel, Eleanor N. 208
Bratton, Ella G. 194
Breazeale, Thomas E. 199
Broadaway, Charles M. 178
Bramund, Fred J. 178
Brooks, Vernestine 199
Broussard, Johnny R. 194
Brower, Martha L. 199
Brown, Andrew Bryan III 208, 118
Brown, Azalee L. 194
Brown, Cynthia J. 199, 102
Brown, Elizabeth C. 200
Brown, Janice G. 215
Brown, Janis P. 194
Brown, Jeffrey L. 208, 182
Brown, Jerri T. 190
Brown, John R. III 215
Brown, Sammy K 200
Brown, Suzanne M. 190
Brown, Walter A. Jr. 200
Browne, Edward A. 182
Bruce, Daphne C. 194
Bruce, Forest Hester 208
Bryan, Anthony H. 170
Bryant, Gene A. 155, 170
Bryant, Jacquelyn M. 200, 100
Bryant, Ona H. 208
Buckley, Beverly J. 190, 102
Buckley, Robin G. 104
Buckner, Jennifer G. 208
Buford, Linda F. 194
Bullard, James D. 200
Burden, Donald W. 200
Burkes, Bonnie L. 208
Burle, Susan L. 190, 104
Burlisan, David P. Jr. 170, 185
Burrell, Allen L. 116, 106, 99
Burrow, David M. Jr. 194
Burton, Elizabeth A. 208
Bush, Earl T. 200, 110
Butler, Linda S. 200
Byrd, Marilyn J. 190

C

Calcote, Frank C. 170, 185
Calcote, Joyce A. 200
Caldwell, Vickie D. 194
Calhoun, Brenda R. 208
Calhoun, Gilbert S. 190
Calhoun, Kitty J. 190
Calhoun, Susan L. 208
Campbell, Carlton D. 200
Campbell, David C. 208
Campbell, John G. 108
Cannan, Tommy Mann 200, 170
Carithers, Janet L. 104
Carollo, Mina R. 208, 119, 122, 102
Carpenter, Cathy G. 194
Carpenter, Durwin W. 208
Carpenter, Sheron J. 208
Carr, James D. 170
Carr, Linda G. 190, 100
Carr, Victor J. Jr. 208
Carrington, Gus 208
Carson, Judy F. 200
Carter, Audrey J. 190
Cash, Susan R. 190, 88, 100
Catalina, Mary A. 208
Caudle, Alan 182
Cauthen, Alice A. 200
Cauthen, Phillip G. 194, 106
Chaney, Ann R. 167
Chatman, Shirley A. 208, 110
Chennault, Ernie F. 208
Chesney, Barry R. 215
Childers, Jimmy L. 160
Chipman, William G. 190
Chrestman, Hazel R. 200
Christiansen, Anita C. 183
Christmas, John H. Jr. 170
Clark, Charles C. 208
Clark, Debra S. 208
Clark, Emily A. 190
Clark, Gary C. 194
Clark, John L. 99
Clark, Mark 200
Clark, Sandra K. 200
Clark, Tammy E. 208
Clemons, Harriett L. 194, 104
Clifton, James W. 200
Clower, Dalma M. 200
Coggins, Janice M. 102
Cole, Charles W. III 200, 108
Cole, Gail C. 190
Cole, Jeanne R. 200
Collins, Don H. 190
Collins, Linda L. 190
Collins, Margie T. 208
Combest, Felton E. Jr. 200, 122
Cooper, Carol F. 190
Cooper, Dorothy J. 190
Cooper, James C. 208, 110
Cooper, Karen E. 208
Cooper, Ruth E. 200
Cooper, Sandra F. 208
Cordell, Mike L. 208, 119
Carviss, Jo Ann M. B2
Covington, Robert C. 155, 170, 185
Cox, John R. 208
Cox, John V. 170
Cox, Maria A. 208
Cox, Mary L. 200
Cox, Sharon K. 198, 200
Craddock, Ernest D. 215
Crawford, James A. 170, 117, 185
Creekmore, Peggy J. 198, 200
Crenshaw, Edward E. 194, 155
Cresap, Carl D. 190, 178
Crider, Catchie C. 208, 182
Crowder, Mackel E. 208
Crump, William B. III 108
Cuming, Rachel C. 194, 104
Cummings, Debbie R. 194, 100
Cummings, Mary E. 200
Curran, Frances I. 200
Curry, Harry L. 170
Curry, Walden J. 165, 163

D

Dabbs, Ernest E. 200
Dame, Mary J. 208
Daniel, Yvonne 200
Daniels, Melanie L. 190
Davidson, Larry O. 208
Davidson, Robert 194
Davis, Barbara J. 200, 122
Davis, Evelyn R. 208
Davis, John W. 194
Davis, Karen S. 190, 102
Davis, Mary E. 208
Davis, Melvin W. 194
Davis, Michael D. 170
Davis, Randall B. 208
Davis, Robert B. 190
Davis, Sandra C. 194
Davis, Sharon G. 208
Davis, Sharon M. 200
Davis, Susan E. 208
Davis, Susan R. 200
Day, Edgar C. Jr. 200, 170, 185
Day, Harry H. 160
Dear, Butch 208
Dear, Ruthie M. 182
Deaton, Barbara L. 194, 100
Dedwylder Wilkins W. 99
Dees, Nancy K. 190
Delaach, Rita A. 195
Delaach, Sara E. 208, 116, 122, 100
Demelfi, Joseph A. 215, 170
Denton, Robert R. 208
Deweese, Thomas E. 167, 108
Dickerson, Mary F. 208
Dickerson, Michael F. 108
Dillon, Randall E. 209, 170
Dixon, Philip N. Jr. 200, 155, 185
Donahoe, Michael C. 200
Donald, Linda C. 200, 182
Douglas, James K. Jr. 200
Dow, Robert L. 209
Downs, James M. 200
Drake, Mary R. 200, 102
Drake, Winborne M. III 106

Drew, Henry T. 178
Driskell, Milton W. 170
Duffel, Sheila L. F. 209, 119
Duncan, Ann L. 215
Dunn, Charles M. III 209
Duraj, Nellie A. 195
Duraj, Zofia J. 190
Dyer, Jonet L. 200

E

Eakins, Donald E. Jr. 170
Earnheart, Helen R. 104, 98
Edmonds, Mike H. 209
Edwards K. Juliene 200
Eifling, Larry H. 209
Elliott, Jane W. 200, 122
Ellis, Almon M. 200, 108
Ellis, John S. 108
Ellis, Marilyn K. 195
Epes, Theodoric P. Jr. 209
Erwin, Charles H. 195, 106, 182
Eskridge, Blanche E. 215
Estes, Hope M. 195
Ethridge, Patsy R. 200
Eubank, Bettye C. 195, 104
Eubonks, Darryl H. 201
Eubanks, Sandra E. 195
Everett, Michael M. 108
Ezell, Sherri R. 191

F

Faccini, Peter G. 170
Fairconnetue, Nothoniel T. 201, 170
Fairman, Alice F. 209
Farmer, Frances M. 195, 104, 98
Farmer, Lori A. 201
Farr, Deborah J. C. 195
Farr, Nancy J. 209
Farris, Sheila A. 195
Farrish, Helen 195
Fasano, Richard S. 209
Faulkner, Nancy L. 209, 117
Faulkner, Thomas W. 195
Foust, Marianne H. 209
Faust, Norris W. Jr. 209
Faust, Terry L. 201, 108
Fedric, Dudley D. Jr. 195
Ferguson, Debra L. 195
Ferguson, Emily L. 209
Ferguson, Frank H. 209, 182
Ferguson, Gregory N. 191
Ferguson, Louro C. 209, 182
Ferretti, Mary M. 195
Ferriss, Joel G. 209
Ferriss, Margaret D. 195, 102, 98
Fielder, Ranelle 195
Fioranelli, Daniel L. 108
Fisher, Anna J. 201, 122
Fitzgerald, Donald K. 178
Flanagan, Jimmy J. 170
Fleming, James W. 201
Fleming, Jessie E. 191
Fletcher, Carol S. 191, 88, 100
Floyd, Cynthia F. 191, 102
Fortenberry, Cynthia G. 201
Foster, Teresa L. 191
Foti, Jennifer A. 195
Fountain, George W. 195, 108
Fraiser, Scott O. 201
Franks, Betty J. 201
Franks, William N. 191
Frashier, Keith A. 99
Frazier, Marybeth 195, 100
Frederick, Ruth A. 104
Freeney, H. Winona 201
Fryery, Shon O. 201
Fullilove, Ken R. 201
Furlow, Patricia W. 182
Furlow, Ransome S. 182

G

Gaddis, Paula E. 84, 93, 167, 102
Gainspoletti, Gary M. 209
Galbreath, Sallie C. 191
Gammill, Alvie D. Jr. 201
Gardner, Deborah S. 201
Gardner, Rose M. 201
Gardner, Rufus D. 195
Garrett, Diane S. 201
Gentry, Brenda G. 201
Gerald, Barbara C. 191
Gerrard, Margaret J. 191, 100
Gillan, Hattie M. 215
Gilliam, Dennis R. 209
Gipson, Patricia A. 195, 122, 104
Glossco, Kimball B. 117
Glenn, Roy Jr. 195
Glover, Randy H. 191, 108
Godwin, Gloria P. 209
Gong, Elaine W. 195
Goodmon, Mary A. 209
Goodwin, Rebecca A. 209
Goodwin, Thomas L. 178
Gordon, Billy Z. 117
Gordon, Ralph E. 209
Gordon, Thomas J. 191, 108
Gordy, Lynne D. 80, 84, 209, 119, 104
Gore, Debra J. 191, 104
Goss, William K. Jr. 201
Grant, Patricia L. 191, 104
Grantham, Janet K. 195
Graves, Lee E. 196
Gray, Brenda J. 201
Gray, Cynthia W. 196
Gray, Margaret L. 209
Green, James C. 155
Green, James H. 209
Green, Larry H. 201
Green, Linda G. 196
Greenleaf, William F. 170, 101, 185
Greer, Betty R. 209
Gregory, Susan C. 191
Griffin, James L. 196
Griffin, Richard B. 191
Griffin, Sandra A. 191, 182
Griffin, Tevora 209, 185, 178
Guest, Sara L. 201
Gullette, Ted D. 170, 119
Gullick, Gary D. 191
Guyer, Jane N. 196

H

Haaga, Sheppard W. 196
Haddon, Janie P. 209
Haggerty, Robert M. 191
Haines, Frank A. 155
Hall, Beatrice 201
Hall, Eddie L. 155
Hall, Joyce A. 191
Hall, Michael T. 209
Hall, Thomas J. Jr. 209
Hallam, Sallie 201
Hames, Allen J. 155
Hamilton, Benny N. 170
Hamilton, Karla K. 209, 119, 122, 100
Hamilton, Ronald E. 170
Hancock, Noel D. 191, 178
Harden, George M. 201
Hardy, David R. 209
Hardy, Judith A. 100
Harlan, Becky A. 201
Horness, Phillip H. 201
Harper, Donald B. 155, 170, 185
Harper, Ronnie L. 201
Horrelson, Martha E. 209
Harris, Bruce M. Jr. 108
Harris, Exie L. 201
Harris, Harold B. III 201, 106
Harris, James O. 209
Harris, Owen M. 108
Harrison, Connie M. 209
Harrison, Gary F. 209
Harrison, James T. 202
Harrison, Linda C. 209
Harvey, John C. 108
Hassett, Thomas R. 108
Hatcher, Sammy W. 209
Havens, Cheryl A. 202
Howkins, Lora J. 182
Hawkins, Mary J. 191
Howthorne, Jan 196
Hoyes, Rebecca G. 209
Hays, Cynthia B. 196, 100
Hays, Lucy T. 196, 100
Hays, Ruth N. 191, 100
Heard, Martho L. 202
Hearst, Cheryl D. 202
Helmbreck, Alice J. 196
Henderson, Huey J. 209
Henderson, James D. 202, 178
Henderson, Somuel G. 170, 185
Hendricks, Edward A. 170, 185
Henry, Janie W. 191, 102
Henry, Lucio Q. 102
Hensley, E. Daniel 191
Henson, Sherrye J. 202
Heronney, Patricio B. 209
Herbert, Anne 209
Herring, Janice M. 196
Hester, Linda D. 209
Hicks, Trustin C. III 106
Hightower, Pamela K. 202
Hilburn, Carol B. 104
Hill, Berdie L. 209
Hill, Elizabeth D. 191
Hitchcock, Norman E. 202
Hite, Lucienne 210
Hitt, Kathy A. 191
Hodges, Harry R. Jr. 210
Hodges, Marcie S. 210
Hogon, Catherine 210
Hoggatt, Kathy C. 210
Holder, Brenda S. 202
Holland, William S. 170
Holman, Sylvia A. 202
Holmes, Charles D. 182
Holt, Jerry S. 170
Hood, Billy W. 196, 170
Hood, Elizabeth A. 84, 210, 120, 100
Hopkins, Evylon K. 202
Horn, Larry O. 202
Horne, Judy D. 210
Horne, Linda S. 202
Horton, Carolyn F. 202
House, John A. 215
Howe, Lynda R. 202
Howell, Stephon W. 210, 182
Hubal, Joseph J. Jr. 155
Hubbard, Linda L. 196
Hubbard, Stephen C. 191
Hudson, Buster 170
Hudson, Paty S. 210
Huffman, Jacqueline G. 202
Hughes, Torrey L. 191, 104
Hughes, William A. 191
Hunt, Beverly J. 210
Hunter, Derek W. 202, 163, 178
Hutchins, Terry W. 191, 202
Hutchinson, Brewer H. Jr. 106
Hutchinson, Sandra W. 202
Hutchison, Debbie L. 210, 102
Hutton, Jessie L. 196

I

Ingold, Debra J. 202
Ingram, Emily D. 87, 102
Ingram, Mark C. 191
Ingram, Robert L. 202
Irby, Beverly J. 191, 89, 104
Ivy, Brenda D. 191

J

Jackson, Marx G. 191, 106
Jaggers, Loyce D. 210
James, Archie R. 170
James, Leroy O. II 170, 185
Jameson, Johnnie D. 202
Jansen, Michael J. 202
Jay, Jan P. 202
Jefcoat, Tommie G. 191
Jeffcoat, Charles H. 210
Jenkins, Amy R. 202, 183
Jenkins, Michael K. 202
Jennings, Marvie J. 196, 104
Jewell, David M. 210
Johnson, Clarence 210
Johnson, George P. 192
Johnson, Grace E. 202
Johnson, Jarvis J. 196
Johnson, Johnny L. 210
Johnson, Joy N. 202, 102
Johnson, Linda O. 202
Johnson, Lois J. 210
Johnson, Marc R. 182
Johnson, Mary E. 202
Johnson, Ronny L. 210
Johnson, Sarah H. 192
Joiner, Mory M. 203
Jones, Belinda S. 215
Jones, Earnestine 210
Jones, Jimmy W. 203
Jones, Lanito S. 203
Jones, Martha J. 102
Jones, Marvin L. 192
Jones, Michael E. 215
Jones, Robert 203, 110
Jones, Roland S. 192, 106, 165
Jones, Ronnie H. 192
Jones, Sharyn S. 203
Jordon, Brenda B. 203
Jordan, Gary E. 203
Jordon, Hattie R. 98, 104
Jossell, Gladys R. 210

K

Kealhofer, Sora J. 210
Kelly, Dovid B. 203
Kelly, Melba A. 196
Kemp, Deborah F. 192
Kemp, Donna G. 203
Kemp, Michael W. 203
Kendrick, Larry N. 203
Kendrick, Michael R. 170, 185
Kendrick, Rebecca S. 203
Kennedy, James P. 155
Kennedy, Willie J. 210
Kent, Doris F. 84, 91, 203, 167, 100, 185
Kerr, Andrew G. 203
Kerr, Jane E. 196, 104
Key, Jerry G. 170
Kidd, Dorothy L. 192
Kilgo, Forrest S. 210, 106
Kilgore, William D. 210, 185, 178
Killen, William L. 155, 108
Kimes, Cynthia D. 192
King, Cynthia E. 192
King, Diane 203
King, Elizabeth A. 203
King, Elizabeth C. 196
King, Kathy H. 203
King, Ted C. 210
Kinsey, Carter M. 210
Kittrell, Sheila D. 192
Koonce, Paul C. 196
Kopf, Dovid R. 203
Kornegay, Harry M. 192
Krahn, Rick D. 170, 185
Kyle, Patricio L. 196, 122

L

Labella, Dionne W. 215
Lammey, Carol A. 203

Lonce, Beverly A. 210
Lond, John J. 203, 170
Longston, Nancy S. 203
Lopresto, Beverly A. 102
Lorkin, Jerome J. 182
Lou, Marshall L. 120
Louderdale, Cynthia P. 192
Lowrence, Diane E. B. 210
Leake, Regina L. 215
Leathers, Charles R. 210
Lecroy, Thomas J. 170
Lee, John W. 210
Lee, Miranda H. 192
Lee, Wayne O. 210
Leftwich, Eugene P. III 108
Lewis, Alexandria N. 210
Lewis, Linda S. 203
Lewis, Nancy K. 196, 104
Lewis, Richard B. 170
Lewis, William M. 210, 155
Liddell, Jacqueline A. 192, 182
Light, Richard M. 210
Lindley, Gloria A. 196
Lindsey, James R. 203
Lipford, Eunice 210, 99, 110
Little, James M. 196
Little, Randall K. 215
Litton, Brenda J. 211
Livingston, Dwight 196
Logon, Jerry A. 203
Longfellow, Deborah A. 192, 102
Lorance, Vivia L. 196
Love, Kirby A. 203, 108
Lucas, Walter E. 106
Lunceford, William L. 211, 122
Luse, Bina K. 203

M

Mabe, Roger A. 211
Maggio, Rosaleo 203, 122, 182
Malatesta, Elizabeth A. 117, 102
Malatesta, Vickie E. 203
Malone, James F. 211
Malone, Nancy L. 211
Mongialardi, Linda S. 197
Maniscalco, Jerry C. 211
Mann, Gary S. 211
Mann, Lacretta J. 192
Mann, Martha D. 203
Manning, James E. Jr. 203
Manning, Timothy M. 192
Monsker, Debra J. 182
Monsour, George Jr. 203
Marsalis, Elizabeth A. 192, 102
Marsh, James R. 99, 109
Marshall, Eddie 203
Marshall, Phyllis S. 197
Marshall, Sally F. 203
Martensen, Victor L. 170
Martin, Alice M. 203
Martin, Carolyn C. 211
Martin, Catherine L. 211
Martin, James A. Jr. 203
Martin, Shirley K. 211
Mason, Laurie S. 197, 104
Massey, Aimee E. 211
Massey, Melonie Z. 197
Matlock, Billie J. 211
Matthews, Albert F. 109
Matthews, Charles B. 211
Matthews, Larry J. 106
Matthews, Virginia W. 203, 122, 104
Maxcy, Eleonor R. 203
Maxey, Mary F. 211
Maxey, Sidney O. 197
Moyers, Ronold G. 109
McBryde, John W. 211
McCafferty, Belinda S. 211
McCain, Eileen K. 197, 104
McCain, Virginia C. 102
McCaleb, Edith L. 197
McCann, Randy L. 211
McClain, Victor D. 203, 110
McClellan, Connie D. 203
McClelland, Donna K. 192
McClendon, Earl J. II 203
McClinton, Patricia A. 118
McClung, Ken A. 211
McCollum, James C. Jr. 170, 120
McCollum, Robert F. 170
McCombs, Rox A. 192
McCool, Lillie O. 203
McCool, Memorie A. 167, 102
McCool, Michael L. 108
McCracken, William H. 182
McCrory, William E. 211
McCulley, William A. 211, 154
McCullough, Donold R. 211
McDearmon, Joonno 102
McDonald, Flora C. 203
McDonald, Granville M. 203
McDowell, Mory E. 211
McDuffie, Richard J. 211, 155
McEachern, Celia E. 203
McElroy, John C. 215
McElroy, Sylvia H. 215
McGregor, Mary E. 211
McGrew, Carolyn A. 192
McInnis, Robert O. 211
McIntyre, Larry M. 211
McKee, Margaret A. 182
McKissick, Carl T. 211
McKissick, Gary D. 204, 155
McLendon, Corolyn A. 84, 104, 204
McLendon, Errol H. 192
McLeroy, Edna M. 204
McMahan, Gwen K. 211
McMaster, Robert H. 204
McMinn, Jimmie L. 192, 100, 183
McMurchy, Nancy C. 204, 105
McNeer, Pamela R. 204
Meade, Lorry D. 170
Means, James C. 204
Medders, Deborah J. 192
Meeks, David L. 211
Meriweather, Ben K. III 170, 185
Michael, Michele 192, 102
Michie, James C. 106
Milam, Harvey T. 197
Miller, George C. 215
Miller, Larry L. 192, 170, 110
Mills, Dorothy E. 211
Mims, Herbert T. 155
Mitchell, Lorce C. 211
Mitchell, Mcelrie C. 204
Mohead, Deborah I. 192, 100
Mohead, Guy T. 204, 106
Mohead, Mary A. 197
Monk, Patricio A. 211
Montgomery, Katharine L. 204, 100
Moody, Georgia M. 197, 102
Moody, Koren L. 211, 123
Moody, Mitzi J. 192, 102
Mooney, Linda D. 204
Moore, Cheryl I. 211
Moore, John C. 211
Moore, Judith A. 123
Moore, Walter B. Jr. 197, 109
Morphew, Barbara L. 192, 101
Morphis, Marsha H. 204
Morris, George G. 170
Morris, Sondra L. 211
Morrison, Robert T. Jr. 165
Morrow, Max M. 192
Morton, Frank L. 197
Moses, William P. II 197
Moss, Rönnie L. 192
Mullins, John C. 204
Mullins, Maury B. 204
Mullins, Penny A. 204
Murphey, Kathryn Y. 192
Murphree, Jesse W. 170
Muse, Julianna 192, 105
Musick, Emolie V. 215
Myrick, Nancy J. 211

N

Nabors, Corolyn M. 204
Nance, Jerry K. 182
Nance, Joyce F. 182
Naron, Tommy E. 211, 170, 123
Nassar, Joseph F. 197, 106
Nations, Linda F. 197
Neal, Henry L. Jr. 211
Neaves, Rickey J. 192
Nelson, Taylor M. 170
Nerren, Deborah D. 211
Nerren, Edmond W. 197
Nerren, Elizabeth A. 197, 105
Nerren, Geroldine 197
Nettles, Catherine E. 211
Nettles, Sheila D. 204
Newman, George E. Jr. 197, 109, 99
Newsom, Bobby D. 211, 120
Newton, Robert D. 170, 109
Nichols, Sorah T. 211
Nichols, Sheila A. 102
Nix, David G. 192, 178
Noell, Cynthio S. 204
Nored, Franklin F. 211
Norris, Joseph H. 215
Norwood, Joe W. 211
Nowell, Ann H. 120, 123
Nunley, Roger D. 204

O

Oakley, Phillip C. 178
Odell, Gail F. 118, 123
Olivi, Catherine A. 212
Olivi, Gussie M. 212, 123
Ormon, Julia D. 204, 103
Ormon, Elizabeth A. 103
Orr, David K. 192, 160
Oswalt, Kenneth E. 197
Owen, Roger R. 185, 178
Owens, Wayne W. 204

P

Page, Paula M. 204
Paine, Deborah J. 197, 105
Pair, Johnny L. 212
Palasini, Katherine A. 202
Palmer, Katherine L. 197
Pambianchi, Laura C. 212
Parish, Pamela G. 212
Parker, Donna C. 192
Parker, Gary R. 170
Parker, Gayden L. 204
Parks, Glenda G. 105
Patterson, Robbie D. 204
Poulk, Patricia J. 204
Payne, Charles M. 155
Peacock, Lynn 192, 183
Peacock, William I. 204, 106
Pearson, Betty G. 212
Pearson, Marvin E. Jr. 212, 159
Pearson, Patricia A. C. 212
Peatross, Penny L. 192
Penick, Billy T. Jr. 212
Pennington, Joan B. 212
Pepper, Carl G. 212
Pepper, Rita W. 212
Permenter, Virginia L. 197
Pernell, Barbara S. 192
Pernell, Deborah K. 197
Peterson, John L. 204
Phelps, Deborah G. 204, 98, 101
Phillips, Margaret N. 192
Pickett, Marsh C. Jr. 204
Pierce, Kathy 212
Pittman, Linda L. 193, 101
Pittman, Lydo M. 204
Pledger, William J. 193
Plunkett, Susan 204
Poe, Wilbur L. II 197
Pope, Archie W. 170
Posey, Halsey D. 170, 121
Potter, Michael E. 165
Powell, William B. 212, 106
Prahl, Bruce E. 204
Priddy, Sonia L. 197
Puckett, Stephonie S. 212, 101
Pullen, Charla D. 204
Purvis, John M. 212
Purvis, William D. 212, 170, 109

Q

Quong, Francis M. 212
Quong, Janie L 197

R

Rainer, Janson L. 204
Rainey, Rebecca 197
Ramage, Joe J. 212
Ramey, Helen W. 212
Raney, John A. 212
Ratliff, Alvin C. 178
Ratliff, David L. 193
Ray, Cynthia 167, 103
Ray, Samuel A. 212
Ray, Shirley F. 84, 167, 121, 103
Rayburn, Jimmy L. 204
Reed, Celia L. 204
Reed, James A. 170
Reedy, Harper J. 212
Reeves, Juanita J. 197
Reid, Catherine D. 204
Reid, Russell E. 197
Reynolds, Deborah K. 193
Rhea, Frances E. 212
Rhett, Robert L. 160
Rhodes, William R. 197, 123
Rice, Rebecca A. 193
Richards, Terry A. 204
Richards, Wanda 197
Richardson, Brenda L. 204, 123
Rikard, Monty U. 204
Riley, Margaret N. 204
Riley, Marjorie A. 193
Riley, Robert D. 212
Riser, Janet L. 204
Rivers, Nancy C. 212
Rivers, Robert L. 197
Rizzo, Gloria A. 193
Rizzo, John M. 204
Roane, Anita T. 212
Robbins, Regina C. 204, 183
Roberts, Rosanna 212
Roberts, Sandra C. 212
Robertson, Dorothy J. 215
Robertson, Glenda E. 212
Robertson, Marsha K. 197
Robinson, Charley L. 212, 109
Robinson, Clyde 197
Robinson, Debra K. 205
Robinson, Margaret E. 205, 182
Robinson, Nancy V. 193, 182
Robison, Charlotte A. 197
Robison, Glinda F. 212
Rodgers, Judith K. 205
Rodgers, Ted S. 212, 155
Rodriguez, Jose A. 170, 185
Rodriguez, Rick 193
Roebuck, Elmer G. 212
Rogers, Helen D. 215
Rogers, Lourena A. 212
Rogers, Mary J. 212
Rogers, Willard B. Jr. 193, 165
Rone, Mary G. 197, 101
Rosamond, George M. 155, 185
Rosberg, Poul E. 212, 182
Rosenthal, Genevo I. 205
Ross, Glenda C. 212
Ross, Peggy A. 205

Raundtree, Sallie P. 205
Rowland, Ann S. 193, 101
Razier, Deborah K. 197
Razier, Karen P. 205
Rushing, Charles F. Jr. 197
Russell, Larry M. 205, 170
Ruth, Jan S. 193
Rutledge, Rabbie E. 212

S

Sabbatini, Charles T. 170, 185
Sabbatini, James R. 193
Sager, Marihelen 182
Salley, Sharan E. 197
Sandifer, Robert E. 197
Sarris, Kathleen A. 205
Saucier, Huey K. 205
Saucier, Teresa E. 205
Saunders, Mary H. 205
Scank, Brenda F. 213
Scarbraugh, Charles A. 205, 178
Schatz, William J. III 185, 159
Scheider, Patricia L. 197
Schultz, Herbert H. 213
Scipper, Mitzi E. 205
Scipper, Thomas H. 205, 109
Scott, Barner B. 197
Scott, Karen Y. 105
Scrubbs, Walter 213, 185, 178
Self, Margaret H. 197
Senter, Jerry T. 213, 170, 185
Sessians, Jerry D. 170
Sewell, Paula K. 205
Shackelford, Elizabeth A. 101
Shaw, Darathy A. 213
Sheard, Maryliz J. 197
Shellabarger, Rayce E. Jr. 213, 106
Shelton, George R. 205, 178
Sheltan, Virginia A. 213
Shepard, Mallie B. 197
Shepherd, Anne C. 193
Shepherd, Susan E. 213, 121, 98, 101
Sheppard, Pamela A. 205
Sherwood, Jae A. 213
Shinault, Joseph W. 213
Shipp, Susan A. 205, 103, 98
Shurden, Robert A. B. 198
Simmans, Gene T. 213
Simmans, Jeanette L. 213
Simmans, Jahn A. 213
Simms, Bennett T. III 182
Simpson, Shirley L. 205, 123, 182
Skelton, Debra E. 205
Slay, Daniel M. 213
Slacum, Jane M. 205
Slacum, William D. Jr. 213, 182
Smiley, Sammie L. 213, 110
Smiley, Sandra K. 213
Smith, Addye, S. 213
Smith, Barbara J. 205
Smith, Becky D. 213
Smith, Beverly J. 205
Smith, Bryant L. 205, 109
Smith, Deborah A. 193
Smith, Gerald W. 170, 185
Smith, Jerry D. 198, 160
Smith, Linda G. 215
Smith, Mary P. 193
Smith, Michael A. 155
Smith, Nita F. 213
Smith, Pamela M. 193
Smith, Peggy S. 213
Smith, Randall L. 109
Smith, Rita K. 213
Smith, Raxie A. 205
Smith, Sarah L. 213
Smith, Travis R. 170, 182
Smith, William R. Jr. 170
Sorey, Lenny R. 109
Southwarth, Jacque S. 213
Spears, Gary L. 213
Spencer, Ruth E. 198
Spencer, Vera M. 183
Spinosa, Jahnny 205
Springer, Glenda S. 213
Springer, Vernan D. 106
Spurgean, Hazel C. 198
St. Jahn, Michael D. 117
Stallings, Brenda L. 205
Stamm, Morris L. 170, 185
Stanberry, Lizzie M. 213
Steele, Oma E. 213
Steiger, William E. 213, 159, 185
Stephens, Nancy E. 213
Stewart, Charlatte A. 193
Stewart, Glaria J. 206
Stewart, Russell R. 109
Stacktan, Janis K. 206
Statts, James D. 206
Statts, Mary A. C. 206
Staut, Beverly F. 198, 182
Strange, Diane M. 213
Streeter, Jessye E. 213, 121, 103
Streeter, Linda I. 198, 103
Stringer, Fredric A. 182
Strong, Jack D. 213
Strang, Paula B. 206
Stroud, Charles R. Jr. 109
Stuart, Dauglas N. 213, 170, 185
Summerhill, James P. 170
Sumner, Elizabeth S. 198
Sumrall, Shirlean 213
Swain, Kinney M. 215
Swales, Sherry C. 213
Swanner, William E. 213
Swanzy, Jamie A. 193
Swanzy, Karen L. 213
Sweatt, Becky J. 213
Swindall, Vance E. 198
Sykes, Luther E. 198

T

Tackett, Vernie D. 206
Tarver, Jeff R. 193
Tarzi, Janet E. 193
Tatum, Lila M. N 215
Tatum, Ronald S. 193
Taylar, Caralyn K. 213
Taylor, Charlene 213
Taylar, Danna K. 198, 103
Taylar, Edgar Jr. 198
Taylar, Jackie L. 198, 105
Taylar, Mary McCain 198
Taylar, Michael A. 198
Taylar, Phillip J. 206
Taylar, Rae M. D. 213, 123
Templetan, Marilyn M. 193, 101
Tenhet, Charles T. 106
Tenhet, Susan E. 213, 123
Terrell, Glenda 206
Thach, Jahn C. 109
Thaggard, Cynthia O. 193
Tharp, Genevieve E 198
Tharp, Mary S. 206, 105
Theda, Betty J. 198
Thamas, Geargette B. 193
Thamas, Gloria J. 214
Thamas, Linda G. 206
Thamas, Mary A. 206
Thamas, Mitchell A. 206
Thampsan, Jo A. 206
Thampsan, Mary R. 213, 101
Thampsan, Michael E. 206
Thampsan, Robert C. 182
Thampsan, William J. 206
Tharne, Larry D. 214
Tharntan, Cheryl A. 206
Thurmand, Edith K. 214
Tidwell, Carey L. 193
Tillman, William L. 193
Tingle, Jae B. 214
Tingle, Judy L. 214
Tinsley, David E. 182
Tinsley, Janice P. 214
Talbert, Beverly A. 123
Talbert, Robert L. Jr. 213, 99, 110
Tamaszewski, Steven J. 155
Tauchberry, Cornelia J. 198
Tawnsend, Jacqueline S. 206
Tribble, Mitzi J. 198
Tribit, L. C. 198
Tubertini, Ranald P. 214
Tucker, David R. 198
Tucker, James W. 182
Tullas, Tany L. 198, 106, 182
Turnage, Charles J. L. 214
Turnba, James R. 214, 182
Turner, Betty B. 214
Turner, Kathy E. 206, 182
Turner, Osbarn J. IV 206
Turner, Priscilla J. 193, 101

U

Uptan, Sandra C. 214
Usry, Celia S. 193

V

Valentine, Jearlean 193
Vanbuskirk, Daniel J. 162
Vanderford, Kathy A. 193
Veazey, William R. 206
Viner, Vida Y. 198, 101, 98
Vines, James S. Jr. 214
Vineyard, Jahn W. 206

W

Waggoner, Samuel E. 170
Walker, Charles A. 193, 109
Walker, Daryl 198
Walker, Jackie W. 198
Walker, Rebecca S. 105
Walker, Robert D. 215, 178
Wall, Donna D. 206
Wall, Obera L. 206
Wallace, Patsy T. 214
Wallace, Susan A. 193
Walters, Marsha L. 95, 167, 102, 98
Ward, Billy H. 206
Ward, Martha D. 214
Ward, Pamela G. 206, 101
Ware, Betty L. 193, 183
Warren, Alice K. 198, 101
Warren, Leslie E. 193
Washingtan, David W. 170
Waters, Gardon L. Jr. 214, 106
Watfard, Guy R. 193
Watfard, Sally L. 193
Watkins, Sylvia N. 206, 123, 105
Weathers, Virginia A. 214
Webb, Lannie M. 206
Webster, Herlansteen 214
Webster, Vera A. 206
Weed, Debra J. 214
Weeks, Manuel V. 206
Welch, Rannie J. 214
Wells, Elizabeth A. 214
Wells, James H. Jr. 214
West, Wanda C. 214
Westbraak, Jaan E. 214
Westbraak, Sadelle 206, 183
White, Beverly S. 214, 123
White, Babby G. 214
White, Brenda D. 214
White, Darothy A. 193
White, Jaseph Jr. 170, 163
White, Kathy L. 206
White, Rebecca 101
White, Scharlean L. 198
Whitehurst, Caralyn M. 214
Whiteside, Kathy D. 206
Wier, Robert F. Jr. 206
Wiggins, Cindy L. 101
Wiggins, Jayce A. 198
Wiggs, Vickie A. 193
Wilburn, Caralyn B. 214
Wiley, Julie A. 214
Williams, Argus P. Jr. 214
Williams, Aylmer G. 214, 182
Williams, Billie J. 84, 93, 206, 107 105
Williams, Danna R. 198
Williams, Danna T. 206
Williams, Leslie J. 193
Williams, Lucy L. 206
Williams, Mary L. 193, 105
Williams, Raxie A. 206
Williams, Sally A. 198, 101
Williams, Vicki L. 214
Williamson, Cynthia K. 214
Willis, Chester N. III 109
Willis, Hallie P. 214
Willis, Manica R. 206
Wilsan, Eddie S. 198, 106
Wilsan, Glenda F. 214
Wilsan, Glenn A. 206
Wilsan, Tani M. 193, 105
Windham, Curtis M. 206
Winn, Jeanie R. 214
Winter, Rabert M. 198, 123
Winters, Brenda J. 206
Wang, Glenn J. Jr. 214
Wang, Janet C. 198
Wang, Jill C. 214
Waad, William F. 193
Waadard, James E. Jr. 170
Waadruff, Mike 182
Waads, Cannie L. 214
Waads, Sandra E. 206
Waads, Susan D. 193
Woadsan, Tammy 170
Waaldridge, Martha C. 214
Warthey, Laura E. 206
Warthey, Thomas D. 185
Wright, Bennie B. Jr. 198
Wright, Ollie L. 198

Y

Young, Rabert A. 193
Youngblaad, Barbara A. 214
Yaunt, Mary E. 198
Yurkaw, Jahn C. 107, 99, 103

Z

Zachary, Nina C. 206
Zeigel, William H. 205
Zeigler, Alfred L. 214
Ziniman, Ruth P. 206